

BELVEDERE ELEMENTARY SCHOOL

FAIRFAX COUNTY PUBLIC SCHOOLS OFFICE OF DESIGN AND CONSTRUCTION
6540 COLUMBIA PIKE, FALLS CHURCH, VA 22041



1840 WEST BROAD STREET
SUITE 400
RICHMOND, VA 23220
V 804.788.4774

QUINNEVANS.COM

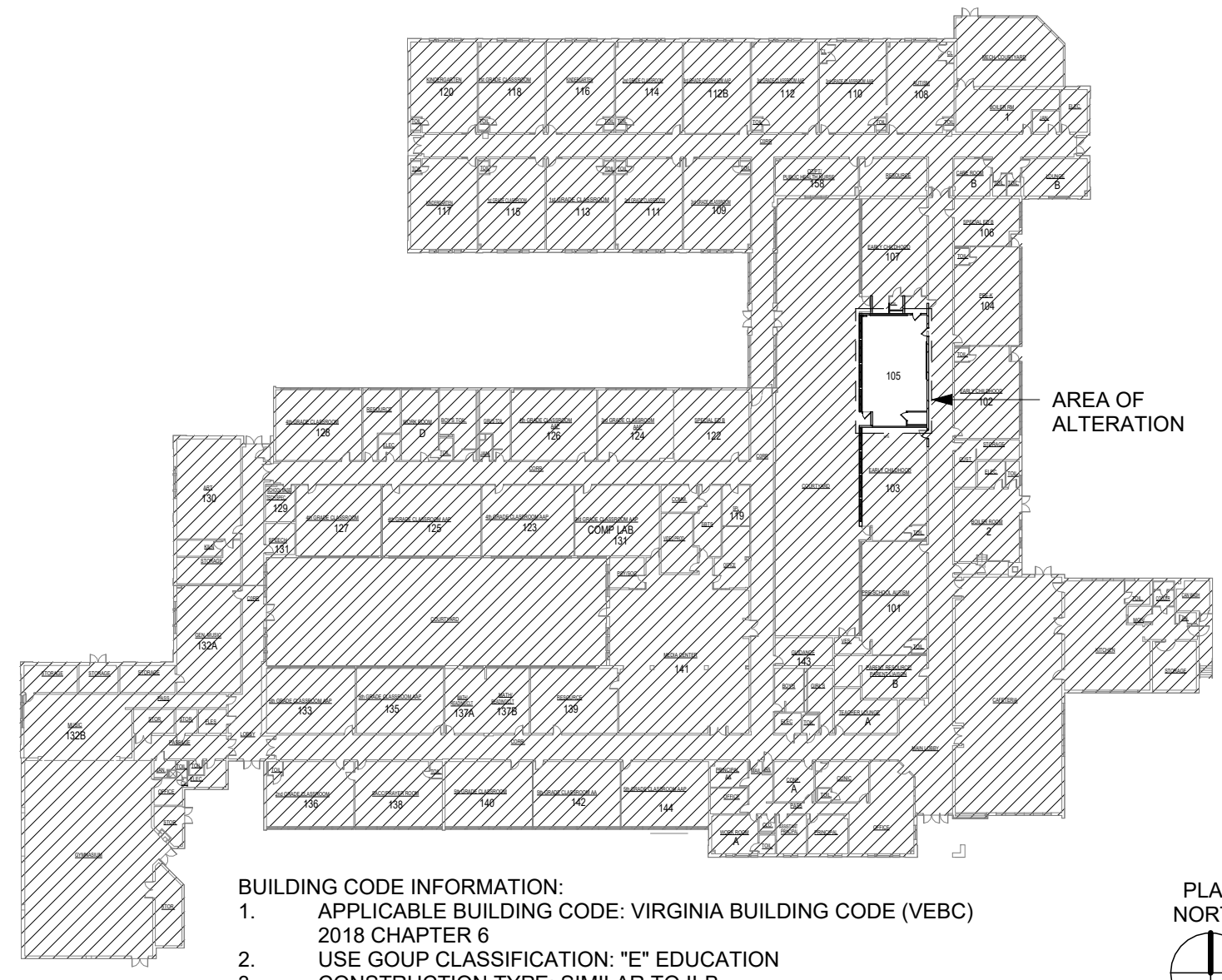
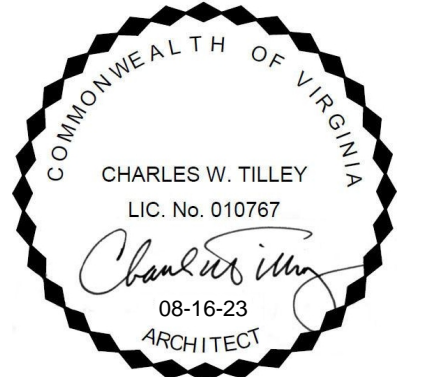

01 OVERALL BUILDING WITH SCOPE OF WORK
A101 1" = 60'-0"

VICINITY MAP

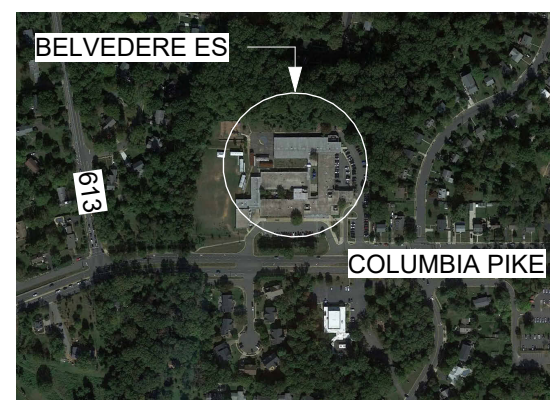

PROJECT INFORMATION

ALL ALTERATIONS ARE DESIGNED TO BE COMPLIANT WITH 2018 EDITION OF THE VIRGINIA EXISTING BUILDING CODE, THE 2018 EDITION OF THE VIRGINIA CONSTRUCTION CODE, AND THE 2010 ACCESSIBILITY STANDARDS. WORK IS CLASSIFIED AS A LEVEL 2 ALTERATION AND SHALL COMPLY WITH SECTIONS 902 AND 603 OF VBCB CHAPTER 6.

BUILDING SQUARE FOOTAGE
UNCHANGED (AREA OF ALTERATION 1,340 SF)

PROJECT TEAM

QUINN EVANS ARCHITECT
1840 WEST BROAD STREET
SUITE 400
RICHMOND, VIRGINIA 23220
V 804.788.4774

CMTA, INC. MEP & FP
2751 PROSPERITY AVENUE,
SUITE 370
FAIRFAX, VIRGINIA 22031
V 703.775.4600

DRAWING INDEX

NUMBER	SHEET NAME
A101	FLOOR PLANS
A102	ELEVATIONS
M001	MECHANICAL LEGEND
M100	MECHANICAL FLOOR PLANS
E001	ELECTRICAL LEGEND
E100	ELECTRICAL OVERALL FLOOR PLAN
E101	ELECTRICAL FLOOR PLANS
E200	ELECTRICAL DETAILS

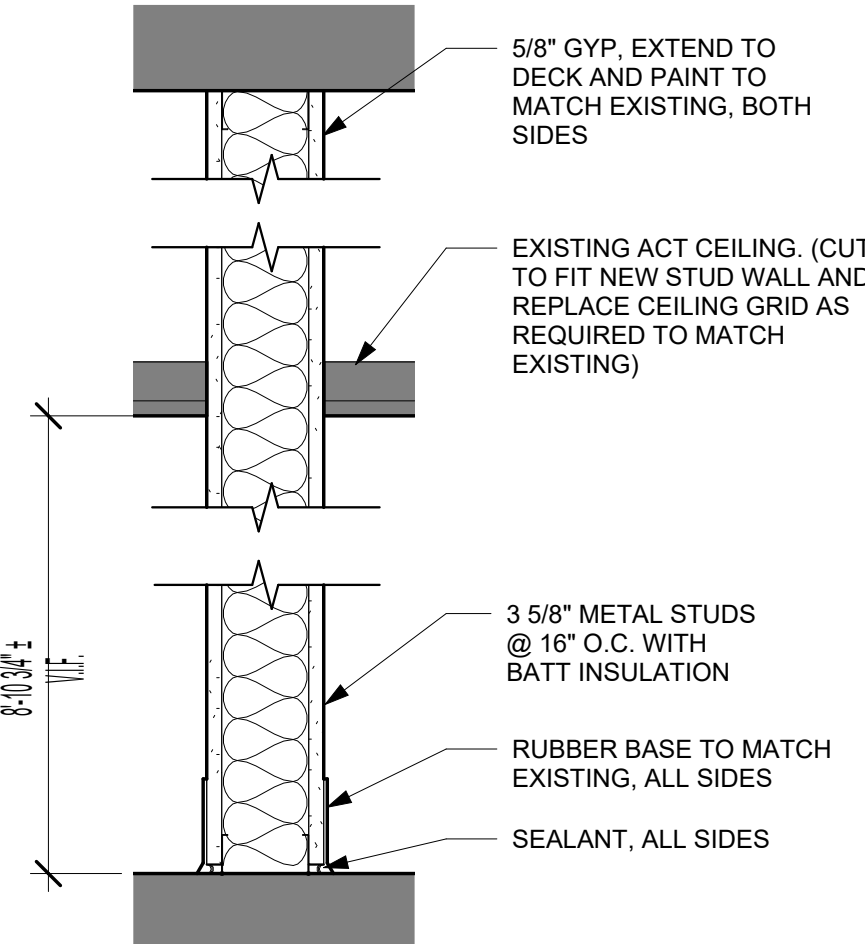

5 WALL SECTION
A101 1 1/2" = 1'-0" REFERRED FROM: A101

DOOR AND FRAME TYPES

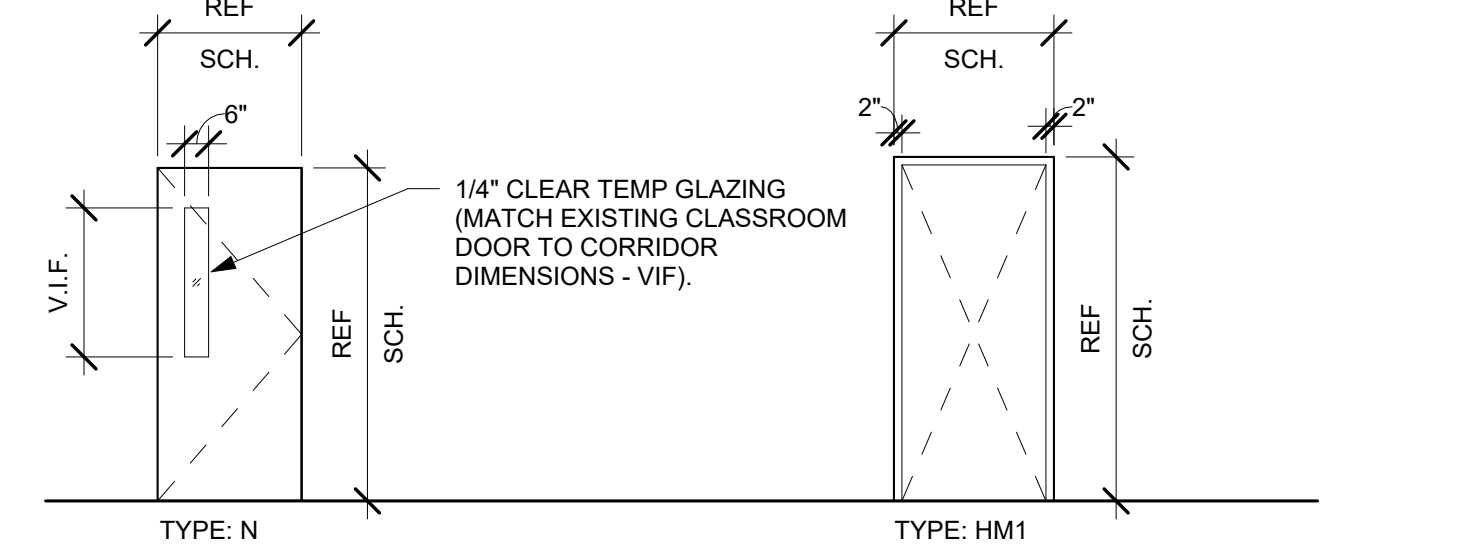

LOCATION		DOOR				FRAME				DETAILS		NOTES
DOOR NUMBER	LOCATION	W	H	T	TYPE	MATL	TYPE	MATL	HEAD	JAMB	HARDWARE SET	
105A	CLASSROOM A	3'-0"	6'-8"	0'-2"	N	WD	HM1	HM	H2	J2	HARDWARE SET 1	
105B	CLASSROOM B	3'-0"	6'-8"	0'-2"	N	WD	HM1	HM	H1	J1	HARDWARE SET 1	

DOOR FRAME TYPES

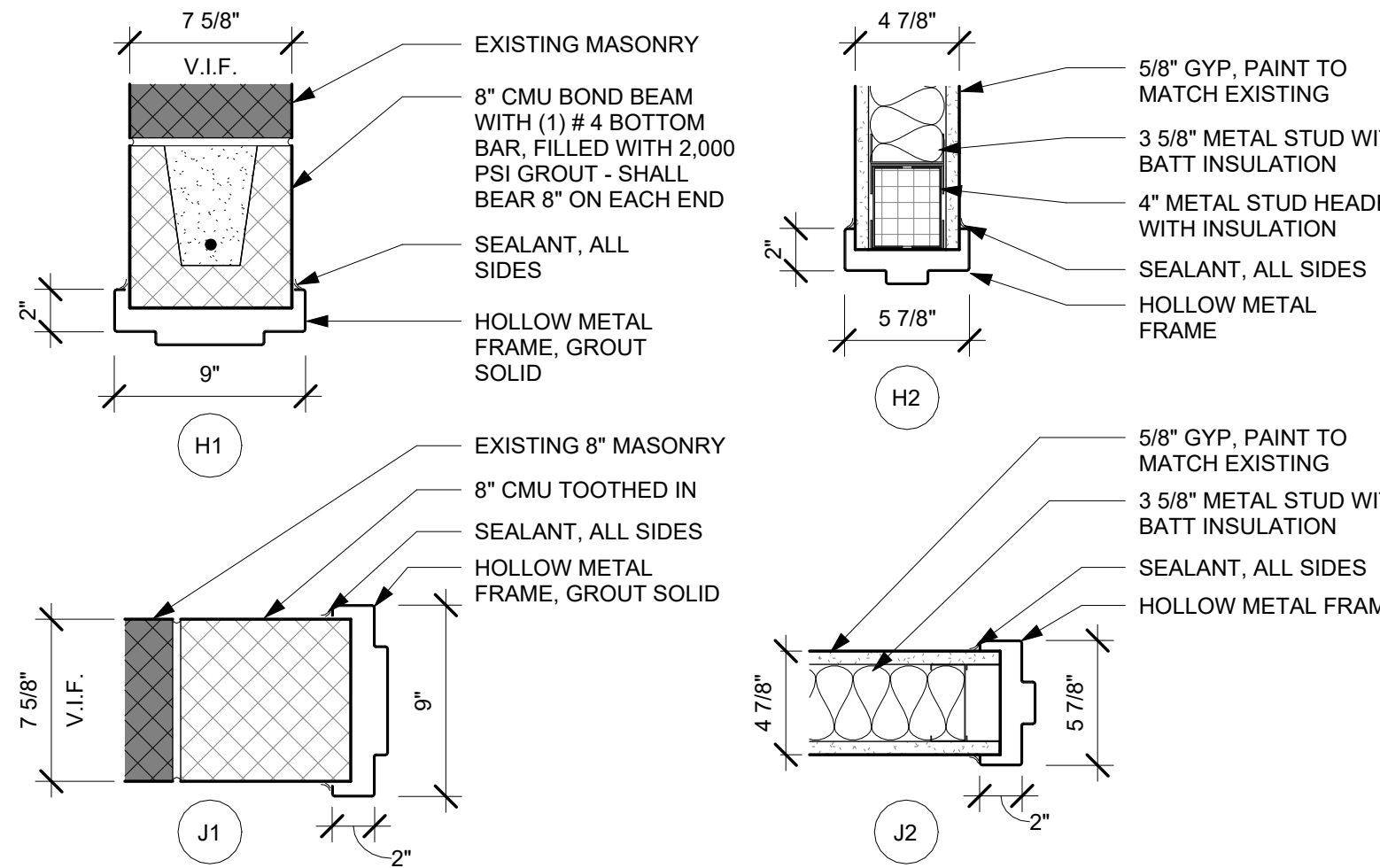

DOOR HARDWARE

QTY	EA	DESCRIPTION	CATALOG NUMBER	FINISH	MFR
3	EA	HINGE	5BB1HW 4.5 X 4.5	652	IVE
1	EA	ENTRANCE/OFFICE LOCK	ND50PD SPA	626	SCH
1	EA	WALL STOP	WS406407CCV	630	IVE
3	EA	SILENCER	SR64	GRY	IVE

GENERAL NOTES

- DIMENSIONS ARE TO FACE OF CORE FOR NEW WORK AND FACE OF WALL FOR EXISTING CONSTRUCTION, UNLESS INDICATED OTHERWISE.
- DOORS TO BE 4" FROM CORNER TO OUTSIDE OF FRAME UNLESS INDICATED OTHERWISE.
- PAINT AND TOUCH UP ALL NEW AND EXISTING WALLS AND DOOR FRAMES IN BOTH CLASSROOMS.
- INSTALL NEW ACOUSTIC CEILING TILE AND GRID IN BOTH CLASSROOMS.

GENERAL DEMOLITION NOTES

- DASHED LINES INDICATE EXISTING CONSTRUCTION TO BE REMOVED UNLESS OTHERWISE INDICATED. DEMOLITION SHALL BE AS REQUIRED FOR INSTALLATION OF NEW WORK. EXISTING WORK TO REMAIN, IF DAMAGED BY DEMOLITION OPERATIONS, SHALL BE REPAIRED TO MATCH ORIGINAL SURFACE CONDITION OR AS INDICATED IN THE DRAWINGS.
- PRIOR TO REMOVAL OR MODIFICATION OF WALLS OR OTHER LOAD BEARING ELEMENTS, THE ACTUAL SIZE AND LOCATION OF THE STRUCTURAL COMPONENTS AND LOAD BEARING CONDITIONS SHALL BE VERIFIED BY THE CONTRACTOR BY MEANS OF SELECTIVE DEMOLITION. THE CONTRACTOR SHALL NOTIFY THE OWNER OF ANY UNUSUAL OR HAZARDOUS CONDITION INCLUDING BUT NOT LIMITED TO CRACKS, ABSENCE OF BRACING, OR LOOSE ELEMENTS AND COMPONENTS.
- COORDINATE MECHANICAL, PLUMBING, AND ELECTRICAL SCOPE FOR REMOVAL OF EQUIPMENT, FIXTURES, WIRING, PIPING, ETC. ABANDONED PIPING AND CONDUIT SHALL BE CAPPED IN CONCEALED LOCATIONS AFTER BEING SECURED IN PLACE. MAINTAIN CONTINUITY OF ELECTRICAL CIRCUITRY WHERE IMPACTED BY DEMOLITION OR REMOVAL OF EXISTING RECEPTACLES.
- OWNER WILL HAVE THE FIRST RIGHT OF REFUSAL FOR ALL REMOVED CASEWORK AND MATERIALS.

FLOOR AND DEMO KEYNOTES

- 02.01 REMOVE OR DEMOLISH EXISTING WALL MOUNTED DEVICES, RECEPTACLES, AND AV EQUIPMENT THAT INTERFERE WITH NEW WORK - PATCH AND REPAIR WALL FINISH. COORDINATE RELOCATION WITH OWNER
- 02.02 REMOVE EXISTING TACK BOARD, PATCH AND PREPARE WALL FINISH
- 02.03 REMOVE EXISTING CASEWORK, PATCH AND REPAIR WALL FINISH
- 02.04 REMOVE ALL EXISTING ACT. LIGHT FIXTURES, AND DEVICES THAT INTERFERE WITH NEW WORK
- 02.05 REMOVE EXISTING MASONRY FOR NEW OPENING, PROVIDE SHORING AS REQUIRED
- 09.01 PATCH AND REPAIR EXISTING CERAMIC TILE WAINSCOTING AT DOOR JAMBS TO MATCH EXISTING. PROVIDE NEW CERAMIC TILE AT DOOR OPENING WHERE NEW CMU IS LOCATED
- 09.02 INSTALL ROOM IDENTIFICATION SIGNAGE ADJACENT TO NEW DOOR. MATCH EXISTING SCHOOL SIGNAGE, SIGN AND COLOR
- 09.03 NEW MARKER BOARD
- 09.04 NEW TACK BOARD
- 09.05 NEW CUBBIES, REF DETAIL 6/A101
- 26.01 LOCATION OF NEW LIGHT SWITCH, DUPLEX RECEPTACLE & DATA STRIP, AND THERMOSTAT

LEGEND

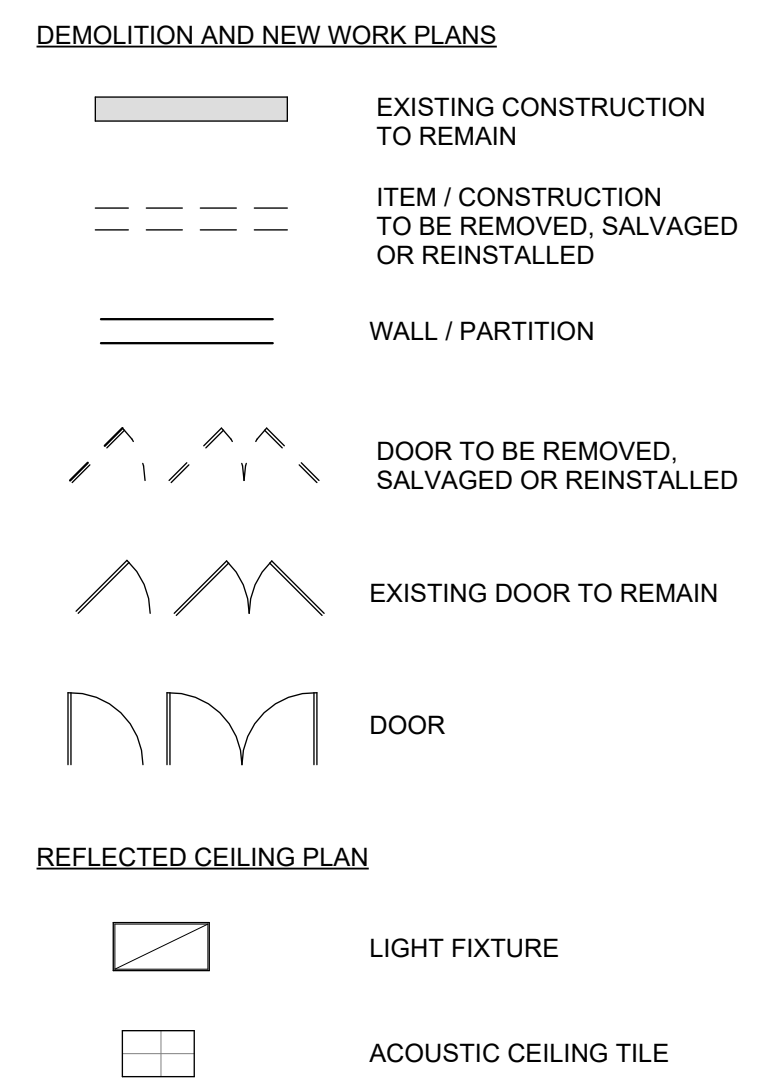

BELVEDERE ELEMENTARY SCHOOL

FAIRFAX COUNTY PUBLIC SCHOOLS OFFICE OF DESIGN AND CONSTRUCTION

6540 COLUMBIA PIKE, FALLS CHURCH, VA 22041

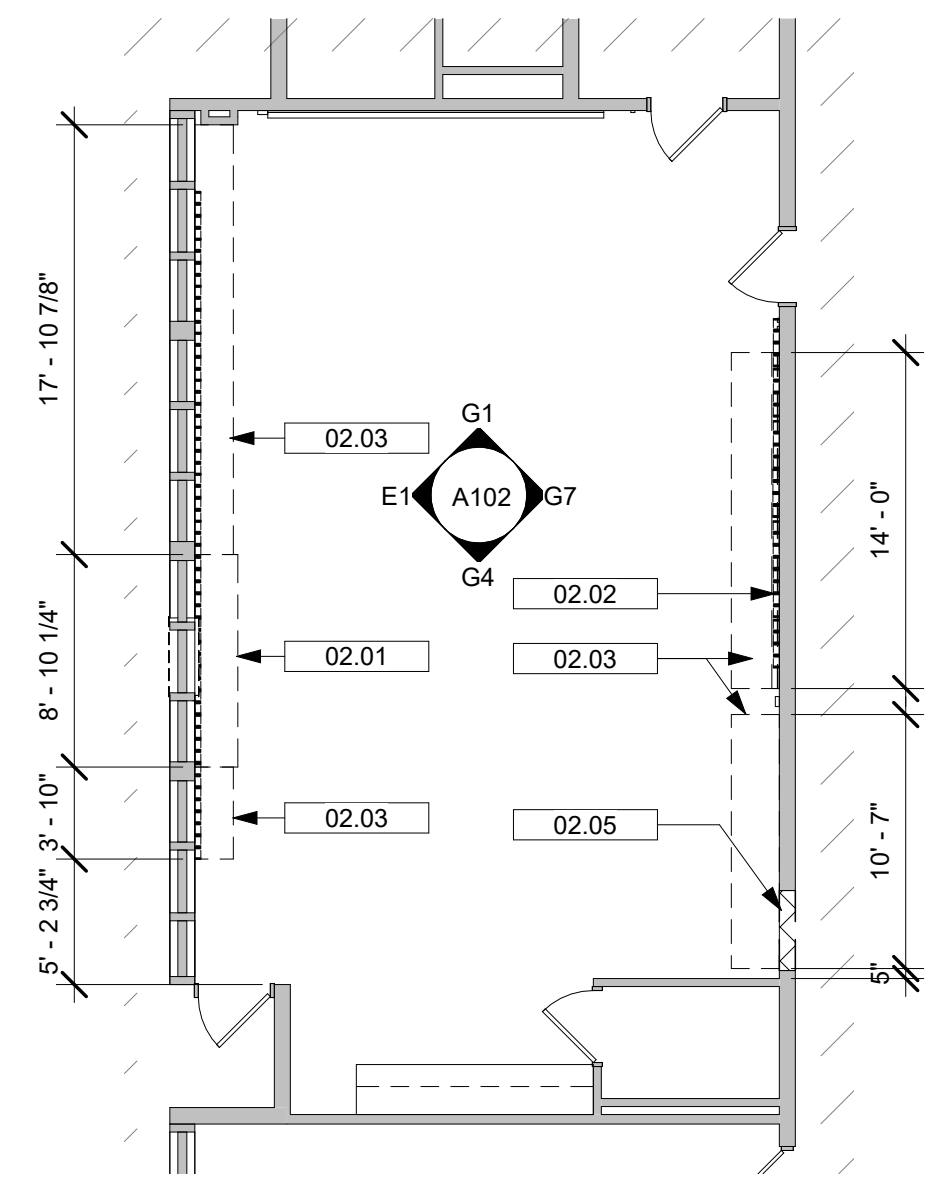

1 PARTIAL DEMO PLAN
A101 1/8" = 1'-0"

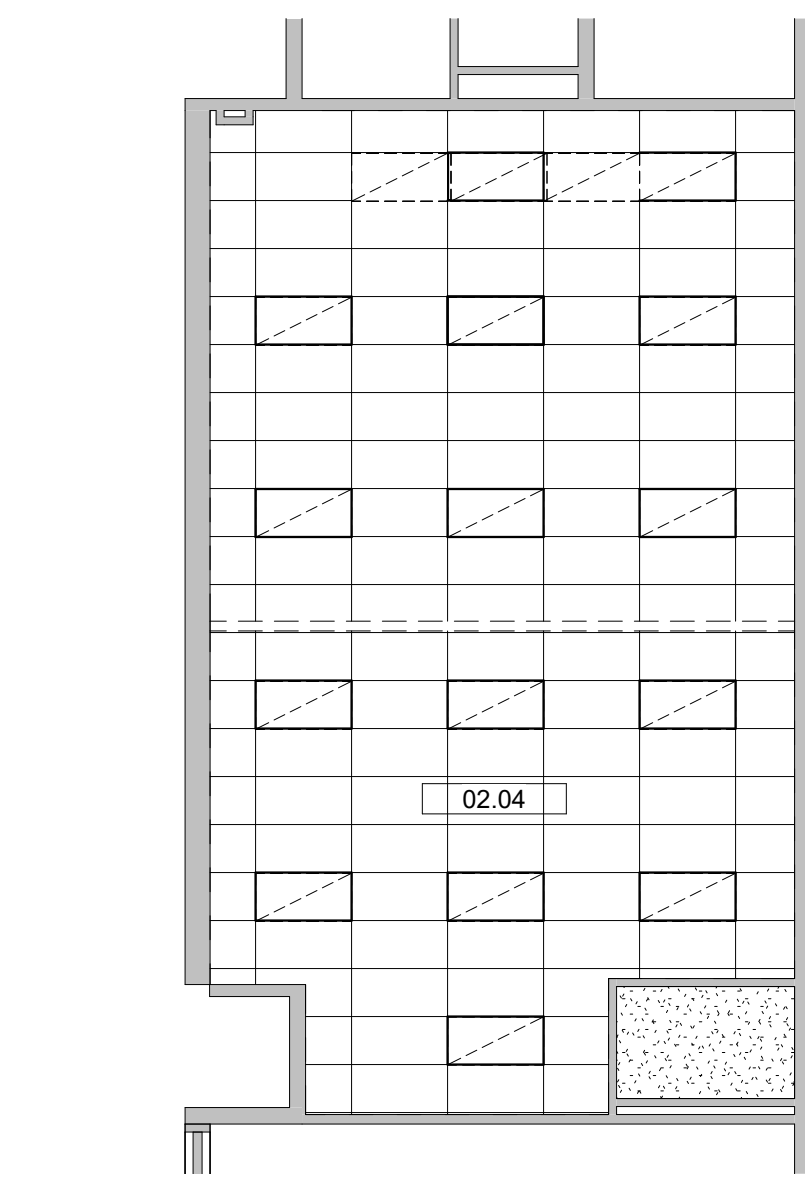

2 PARTIAL REFLECTED CEILING DEMO PLAN
A101 1/8" = 1'-0"

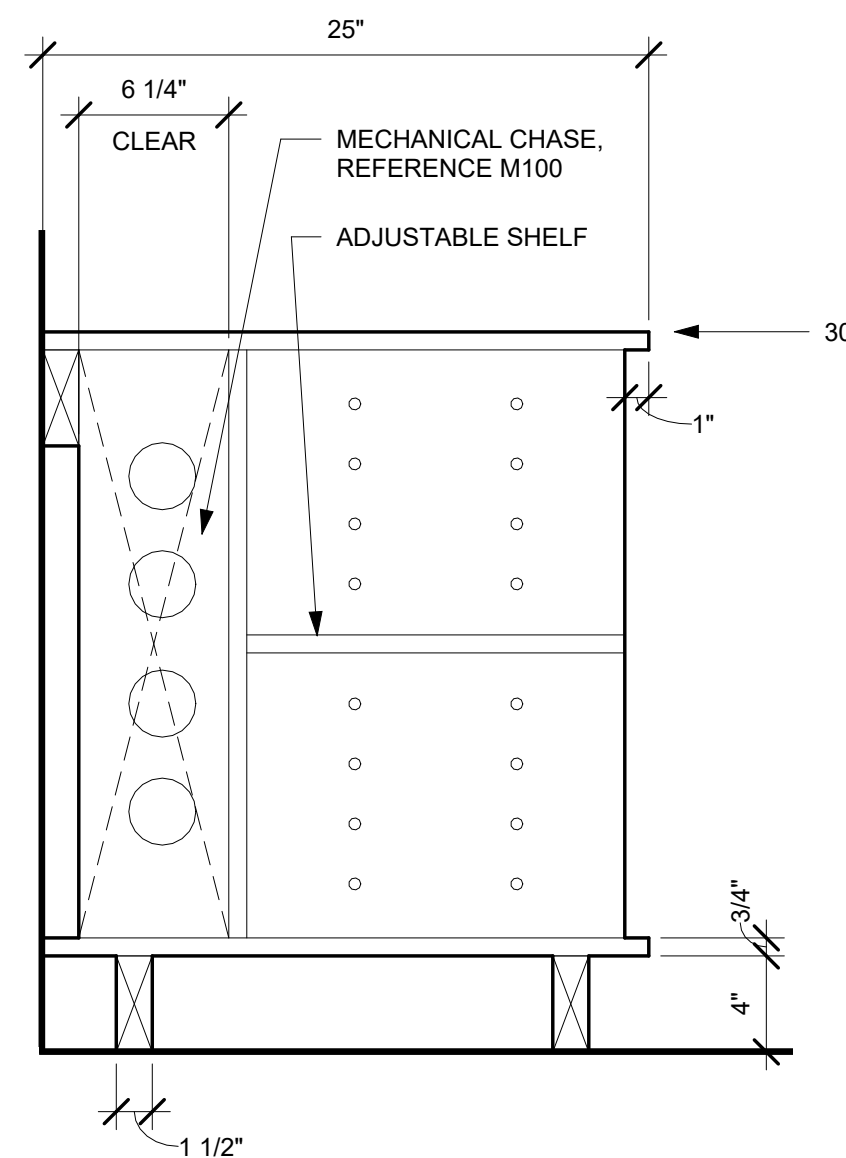

7 CUBBIE SECTION
A101 1 1/2" = 1'-0" REFERRED FROM: A101

6 CLASSROOM CUBBIES

A101 1/4" = 1'-0" REFERRED FROM:

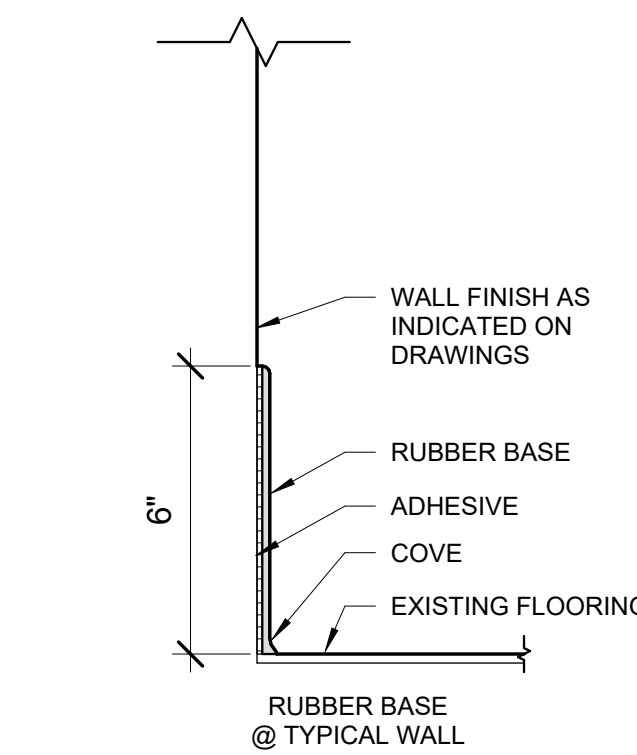

8 BASE TYPES
A101 3" = 1'-0" REFERRED FROM:

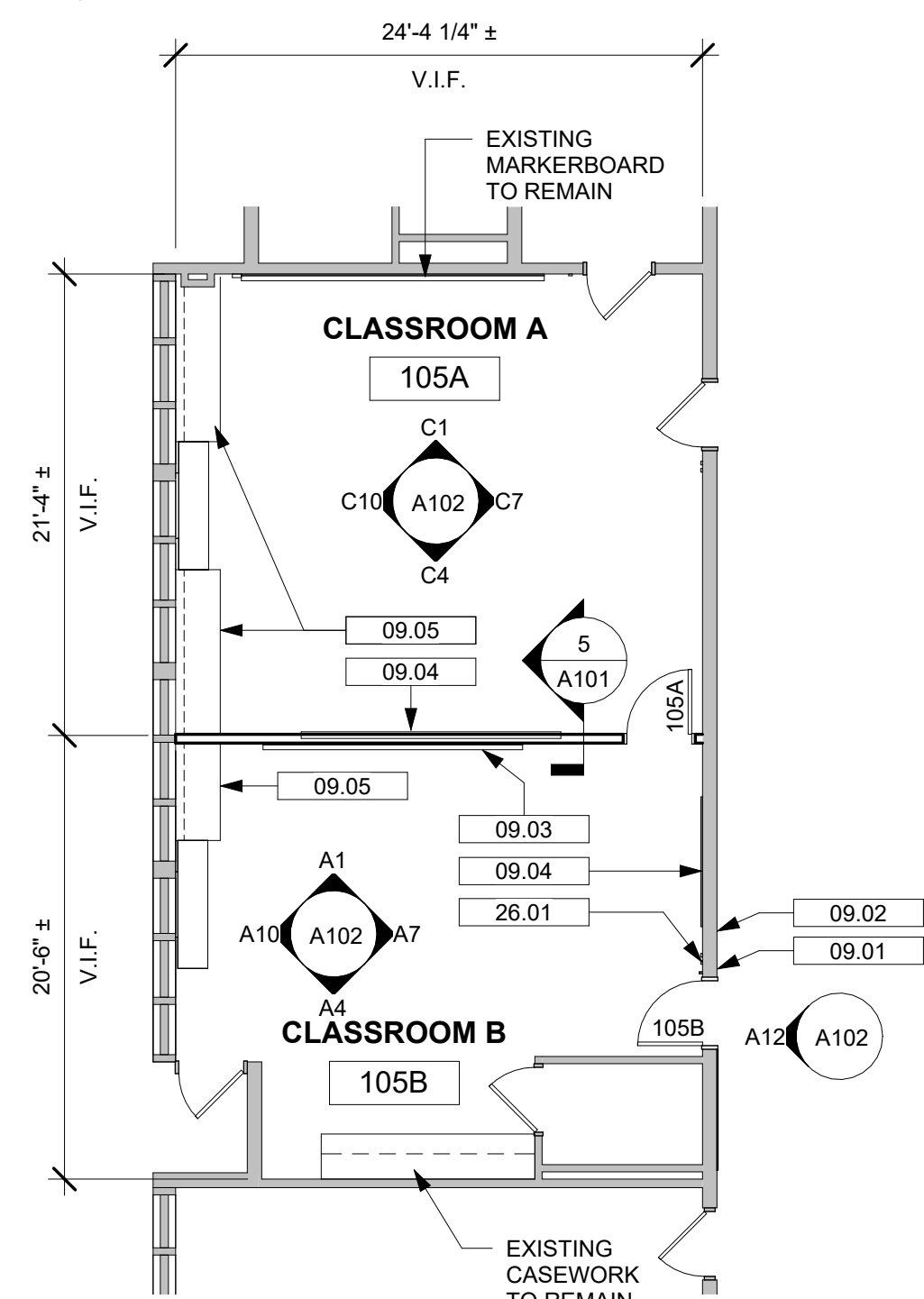

3 FLOOR PLAN
A101 1/8" = 1'-0"

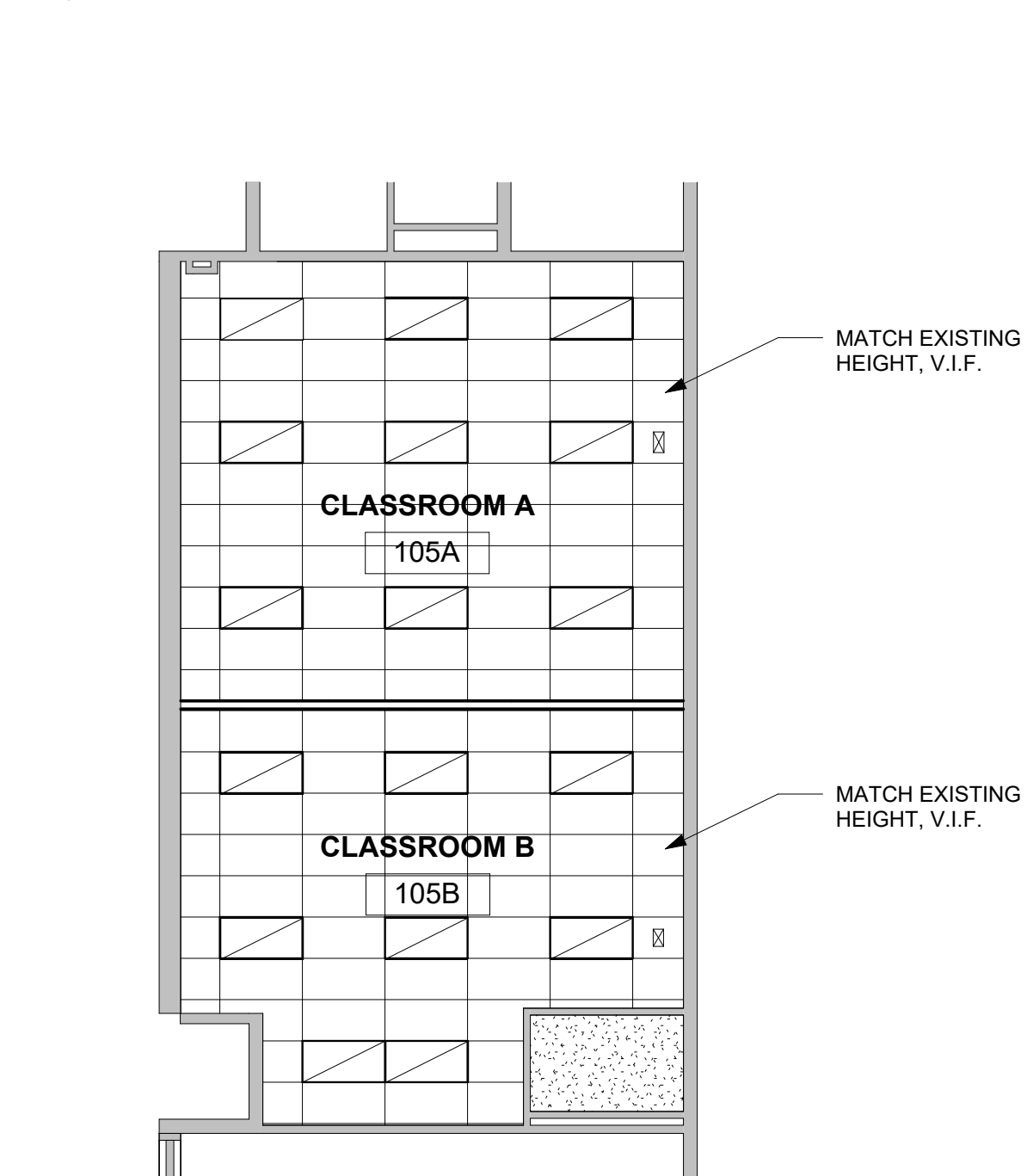

4 REFLECTED CEILING PLAN
A101 1/8" = 1'-0"

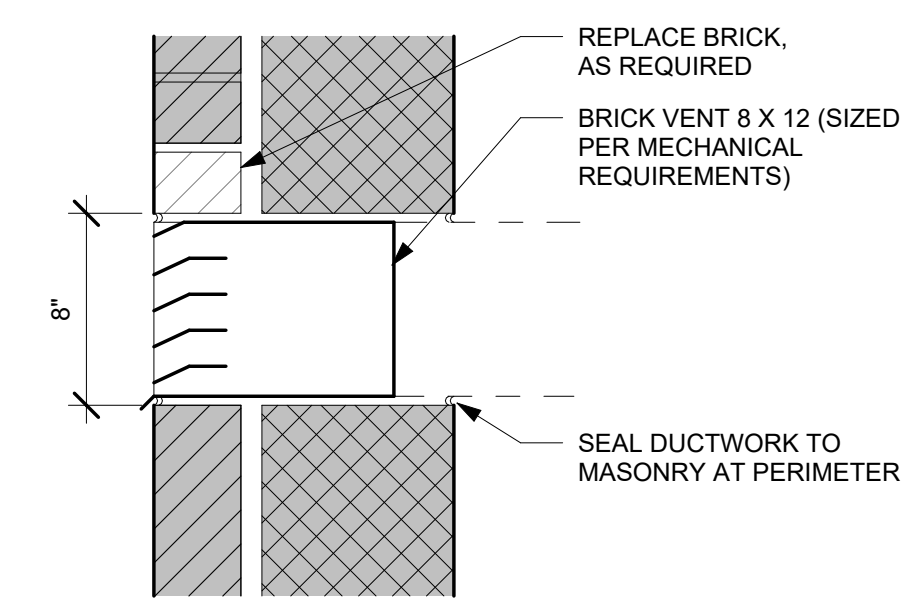

9 VENT OPENING
A101 1 1/2" = 1'-0" REFERRED FROM:

No.	Date	Description
PROJECT MANAGER:		DRAWN BY:
CT		BG

8/16/2023

FLOOR PLANS

A101

STANDARD MOUNTING HEIGHTS

MOUNTING HEIGHTS SHOWN ARE BASED UPON RECOGNIZED DESIGN STANDARDS AND/OR BARRIER FREE CODE REQUIREMENTS. IT IS INTENDED THAT LIKE DEVICES ALL BE MOUNTED AT THE SAME HEIGHT THROUGHOUT THE ENTIRE PROJECT. RECESSED DEVICES IN MASONRY WALLS MAY DICTATE A DEVIATION (+/- 2") FROM THESE HEIGHTS (WHEN PERMITTED BY CODE) SO AS TO ALLOW THE BOTTOM OR THE TOP OF THE DEVICE RECESS TO ALIGN WITH MASONRY COURSING. COORDINATE THESE DEVIATIONS WITH THE ARCHITECT'S/OWNER'S REPRESENTATIVE. MOUNTING HEIGHTS ARE TYPICAL UNLESS NOTED OTHERWISE ON DRAWINGS.

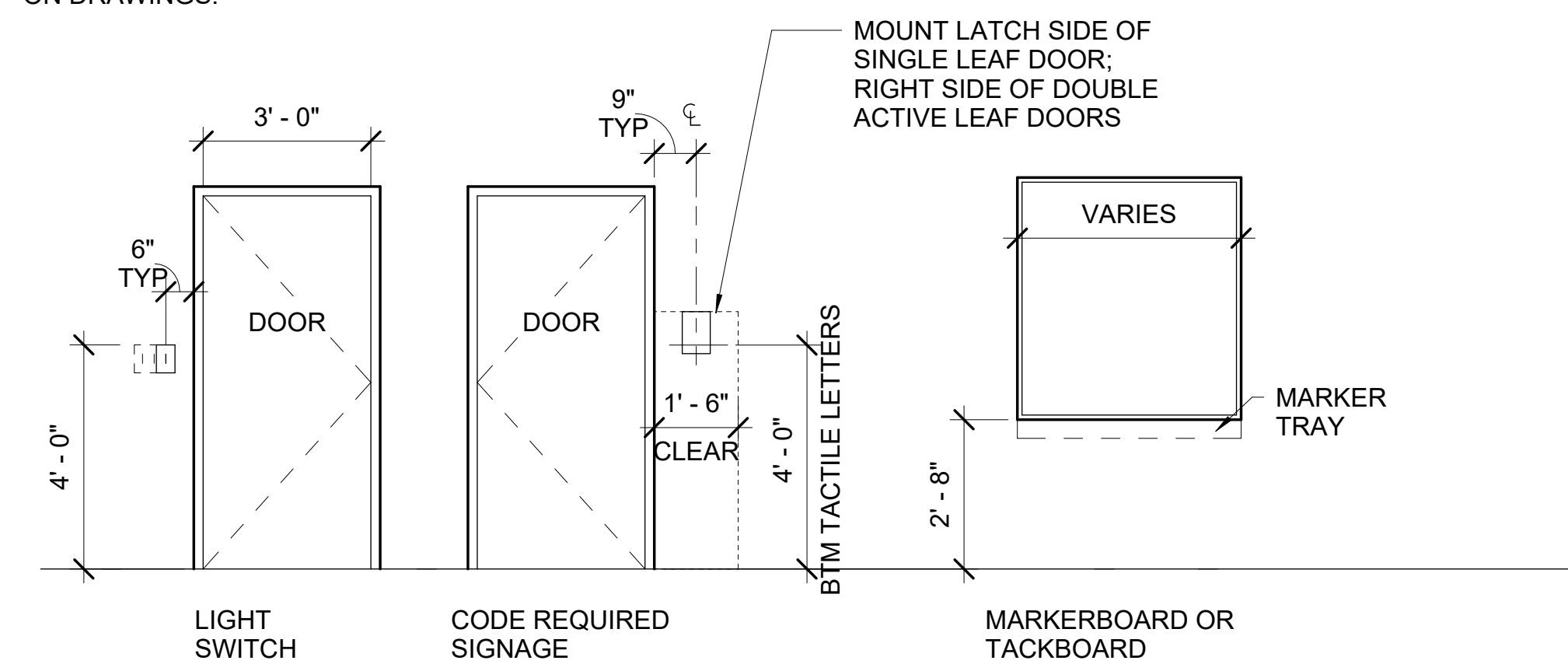

NEW DOOR OPENING IN EXISTING CMU

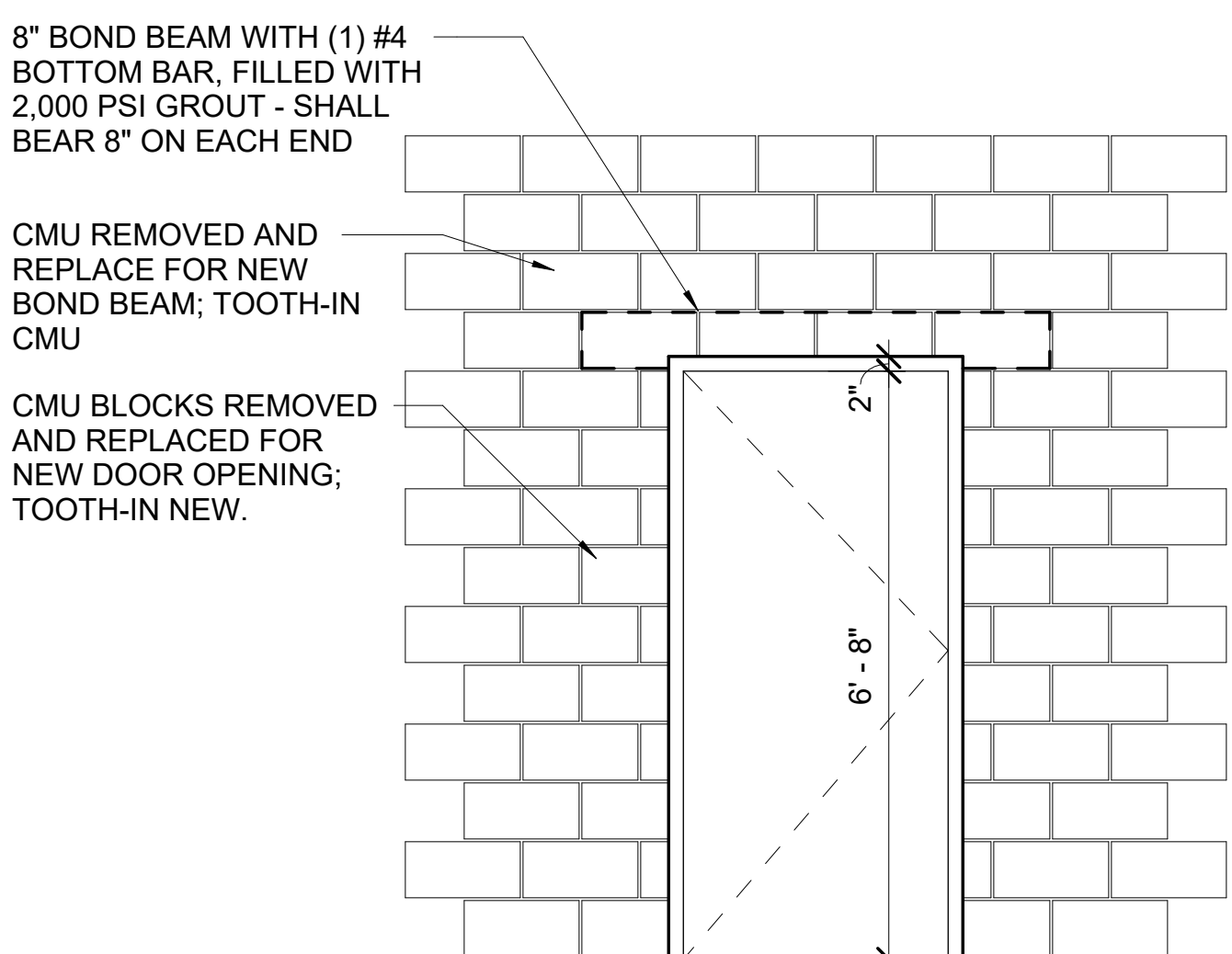

MINIMUM 8" CMU REMOVAL ON ALL SIDES.
FOR EXTERIOR ELEVATIONS, KEEP EXISTING MASONRY OPENING. IF CMU REMOVAL IS NEEDED, REMOVE AND REFILL CMU AND RETAIN BRICK EXTERIOR. VERIFY CONDITIONS ON SITE.

FLOOR AND DEMO KEYNOTES

- 02.01 REMOVE OR DEMOLISH EXISTING WALL MOUNTED DEVICES, RECEPTACLES, AND AV EQUIPMENT THAT INTERFERE WITH NEW WORK - PATCH AND REPAIR WALL FINISH. COORDINATE RELOCATION WITH OWNER.
- 02.02 REMOVE EXISTING TACK BOARD, PATCH AND REPAIR
- 02.03 REMOVE EXISTING CASEWORK, PATCH AND REPAIR WALL FINISH
- 09.03 NEW MARKER BOARD
- 09.04 NEW TACK BOARD
- 09.05 NEW CUBBIES, REF DETAIL 6/A101



2101 L STREET, NW
SUITE 950
WASHINGTON, DC 20037
v 202.298.6700

QUINNEVANS.COM

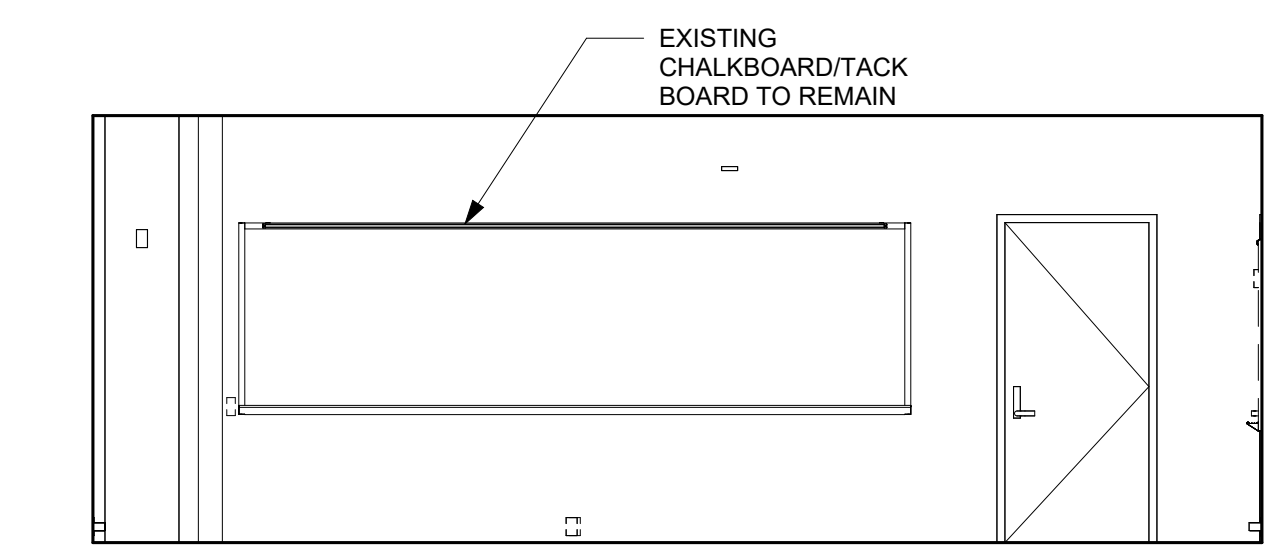
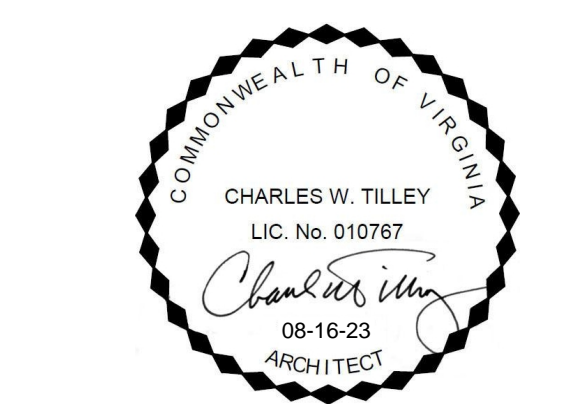

G1 DEMO - NORTH
1/4" = 1'-0" REFERRED FROM:A101

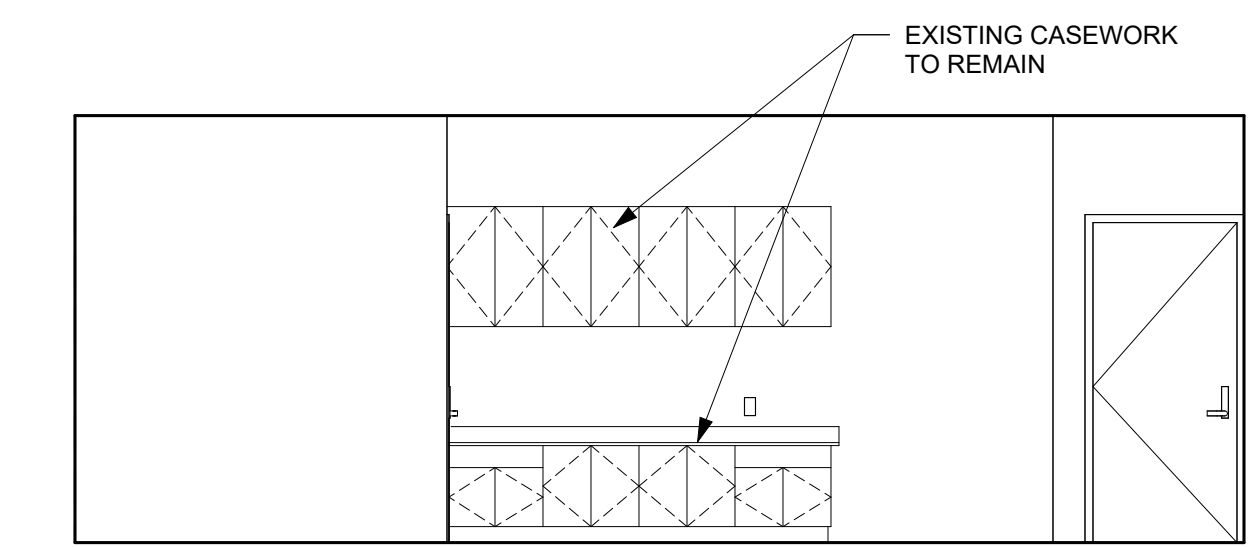

G4 DEMO - SOUTH
1/4" = 1'-0" REFERRED FROM:A101

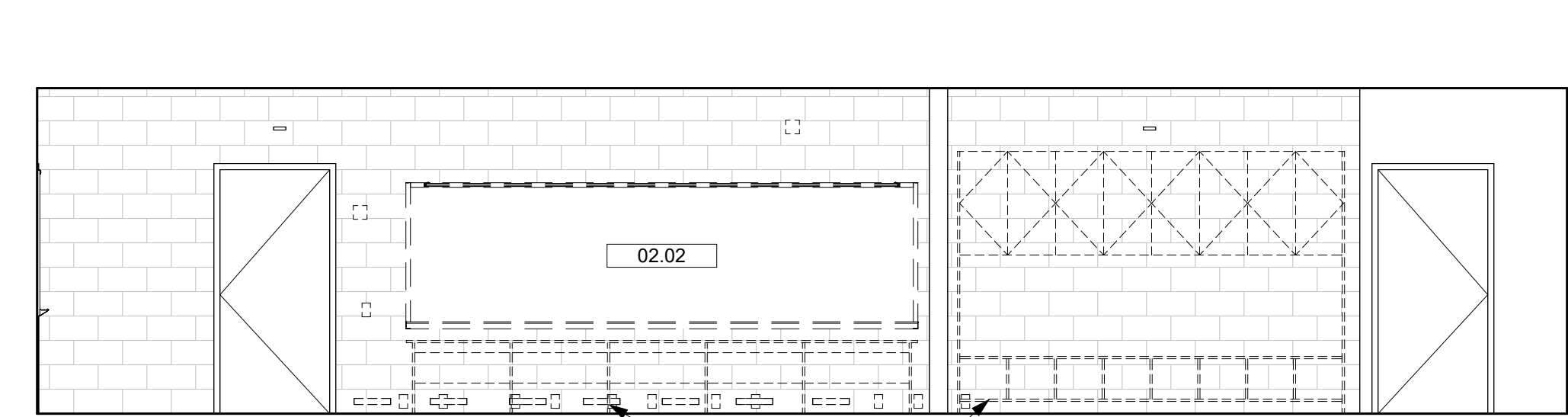

G7 DEMO - EAST
1/4" = 1'-0" REFERRED FROM:A101

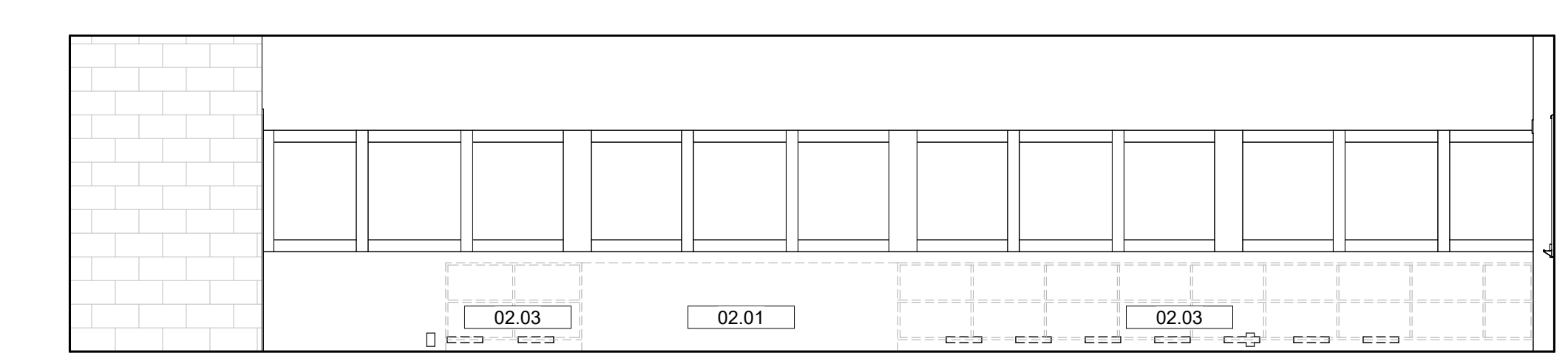

E1 DEMO - WEST
1/4" = 1'-0" REFERRED FROM:A101

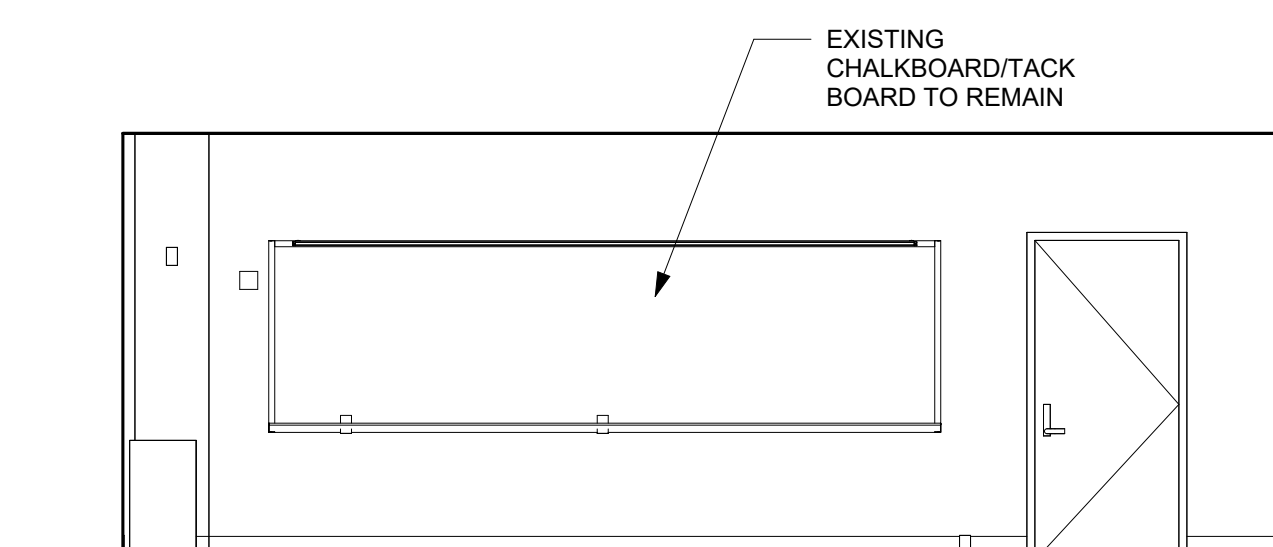

C1 CLASSROOM A - NORTH
1/4" = 1'-0" REFERRED FROM:A101

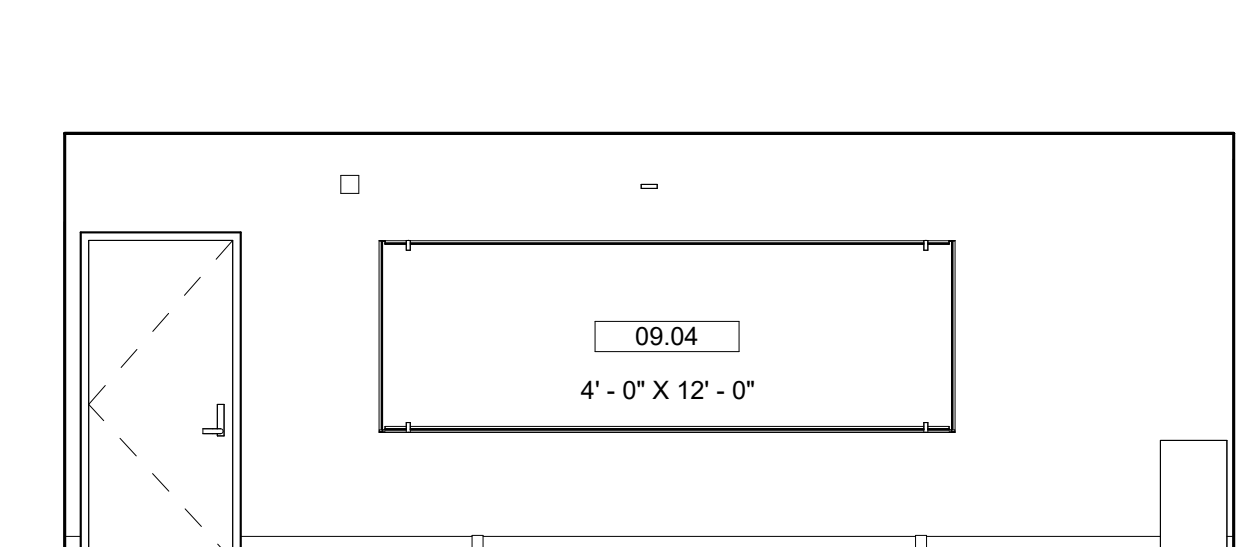

C4 CLASSROOM A - SOUTH
1/4" = 1'-0" REFERRED FROM:A101

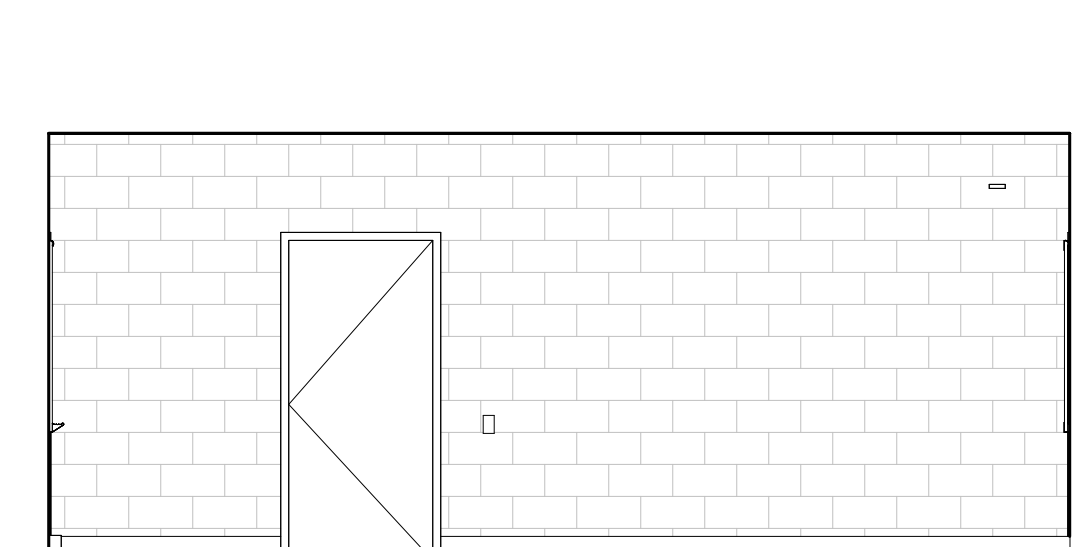

C7 CLASSROOM A - EAST
1/4" = 1'-0" REFERRED FROM:A101

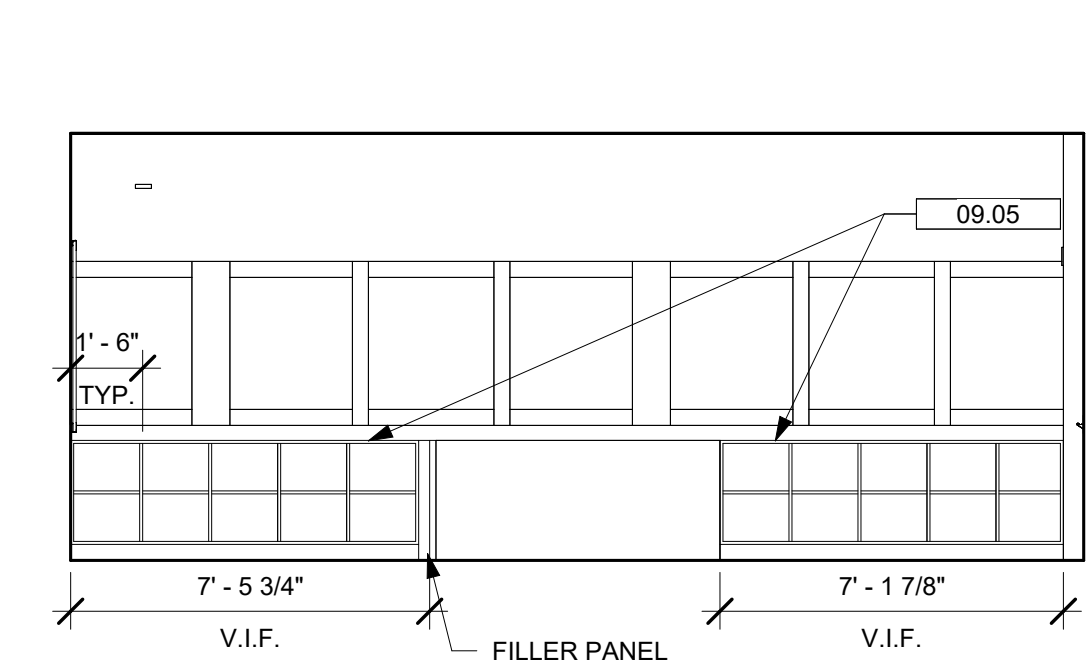

C10 CLASSROOM A - WEST
1/4" = 1'-0" REFERRED FROM:A101

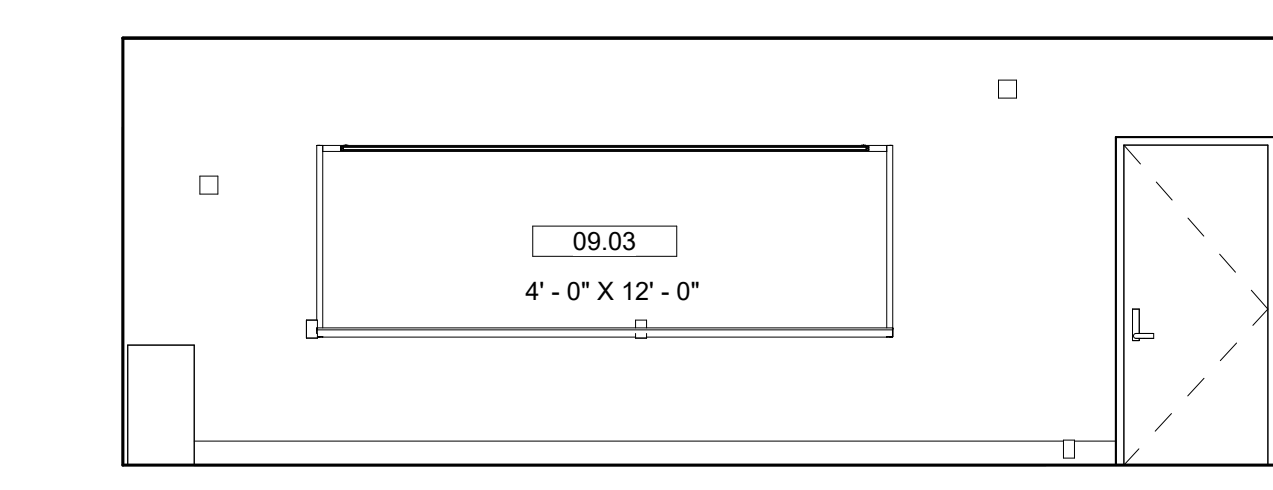

A1 CLASSROOM B - NORTH
1/4" = 1'-0" REFERRED FROM:A101

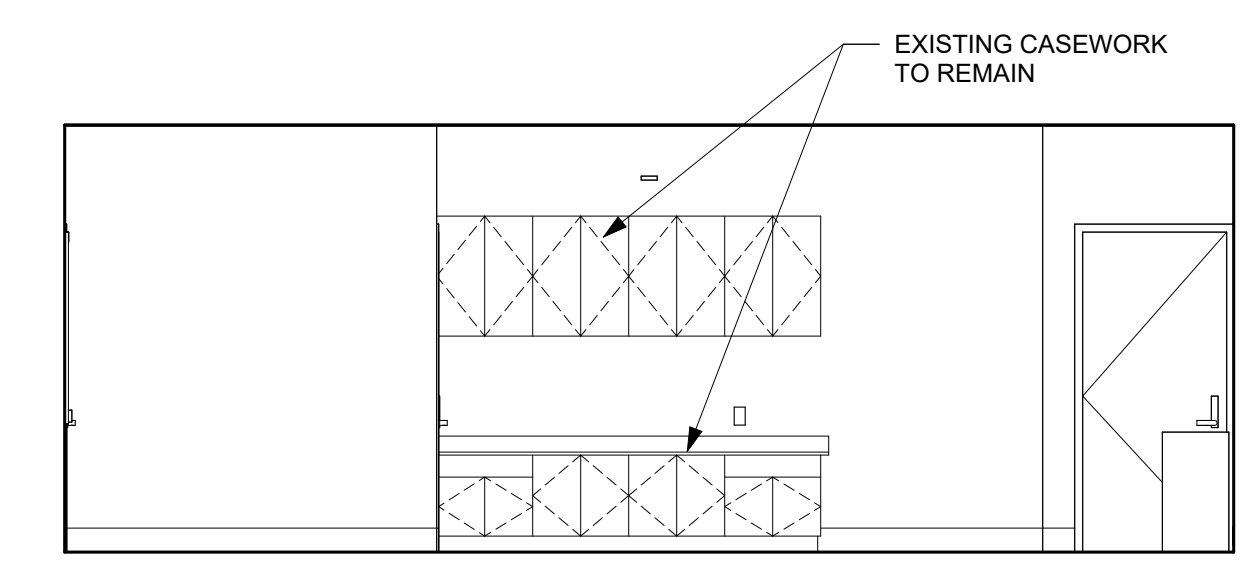

A4 CLASSROOM B - SOUTH
1/4" = 1'-0" REFERRED FROM:A101

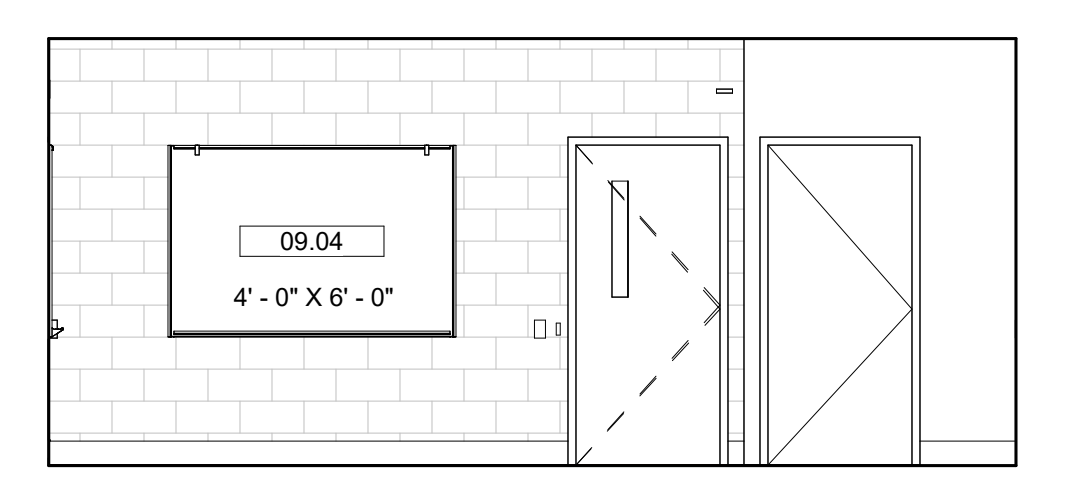

A7 CLASSROOM B - EAST
1/4" = 1'-0" REFERRED FROM:A101

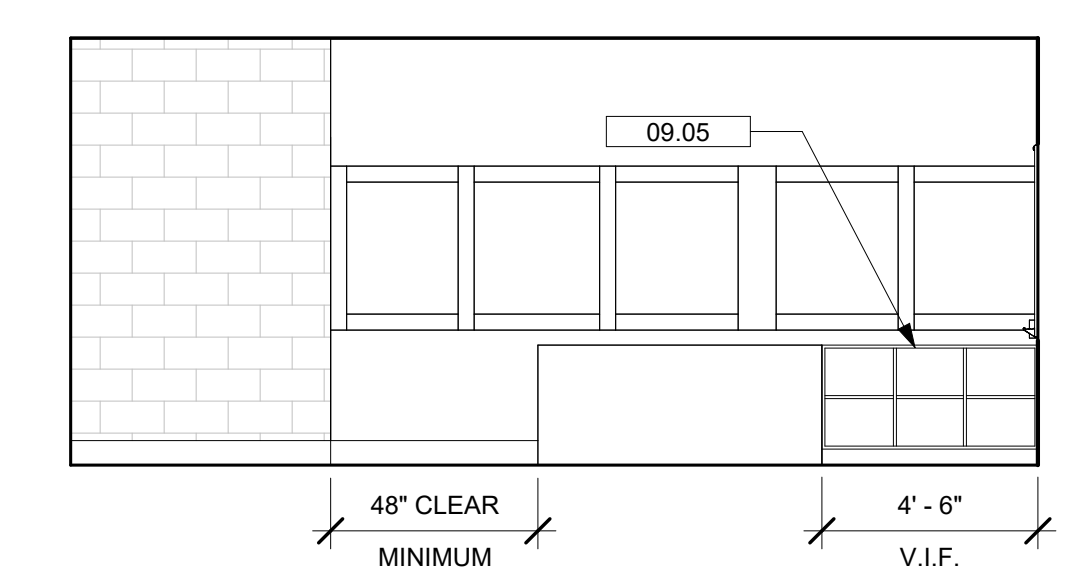

A10 CLASSROOM B - WEST
1/4" = 1'-0" REFERRED FROM:A101

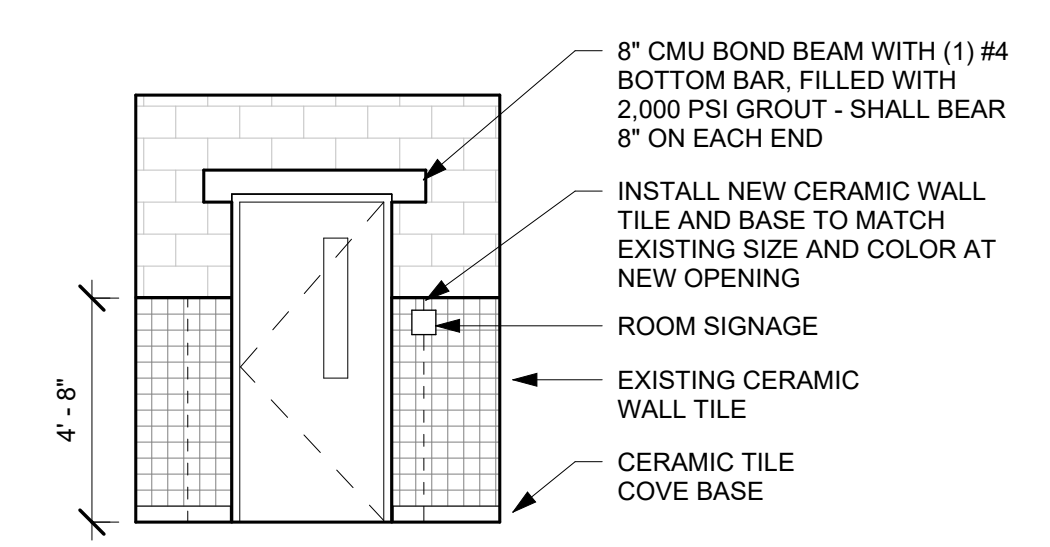

A12 COORIDOR WALL LAYOUT
1/4" = 1'-0" REFERRED FROM:A101



BELVEDERE ELEMENTARY SCHOOL

FAIRFAX COUNTY PUBLIC SCHOOLS OFFICE OF DESIGN AND CONSTRUCTION

6540 COLUMBIA PIKE, FALLS CHURCH, VA 22041

No.	Date	Description
PROJECT MANAGER:		DRAWN BY:
CT		BG

8/16/2023

ELEVATIONS

A102

C:\Users\lgreene\Documents\42354560 BelvedereS_Med_Logo\FB61.rvt
 8/22/2023 9:22:11 AM
 PLOT DATE & TIME
 PLOT FILENAME

ABBREVIATIONS

AFF	ABOVE FINISHED FLOOR
BL	BETWEEN LIGHTS
BV	BRICK VENT
CFM	CUBIC FEET PER MINUTE
CG	CEILING GRILLE
DN	DOWN
GPM	GALLON PER MINUTE
MBH	THOUSAND BTU PER HOUR
OA	OUTSIDE AIR
PRV	POWER ROOF VENTILATOR
RA	RETURN AIR
SA	SUPPLY AIR
UV	UNIT VENTILATOR

SYMBOLS

⊙	CARBON DIOXIDE SENSOR
⌘	12 x 12 CG 12 x 10 LTD 12 x 10 OED
⌘	24 x 24 CG 24 x 12 LTD 24 x 12 OED
⌘	EQUIPMENT TAG
⌘	TAGGED NOTE DESIGNATOR
△	REVISION TRIANGLE
+++++	FLEXIBLE DUCT
⌘	MITERED ELBOW WITH TURNING VANES
⌘	LINED DUCTWORK
⊙	THERMOSTAT
⊙	POINT OF CONNECTION
⌘	LIMIT OF DEMOLITION

SYMBOLS

—HWS	HOT WATER SUPPLY
—HWR	HOT WATER RETURN
—CWS	CHILLED WATER SUPPLY
—CWR	CHILLED WATER RETURN
—D	CONDENSATE DRAIN
⌘	BALANCING VALVE
⌘	TWO-WAY CONTROL VALVE
⊙	PIPE ELBOW TURN UP
⊙	PIPE ELBOW TURN DOWN
⊙	PIPE TEE, CONNECTION ON TOP
⊙	PIPE TEE, CONNECTION ON BOTTOM
⌘(XXX)	SYSTEM TO BE DEMOLISHED - (XXX) DENOTES SYSTEM
⊙	ROUND
⌘	PIPE ENCLOSURE (BY G.C.)
⌘	SUPPLY DUCT
⌘	RETURN DUCT
⌘	CEILING DIFFUSER - SEE SCHEDULE FOR NECK SIZE
⌘	ROUND TAP-OFF - SEE DETAIL SHEET M-201
⌘	RECTANGULAR TAP-OFF - SEE DETAIL SHEET
⌘	24 x 24 CG
⌘	12 x 12 CG

MECHANICAL GENERAL NOTES

- A SCOPE OF WORK - PROVIDE AND INSTALL AIR CONDITIONING, HEATING, VENTILATING EQUIPMENT AND MATERIALS AS SHOWN ON THE PLANS. THE EQUIPMENT CONSISTS OF UNIT VENTILATOR UNITS. REMOVE EXISTING SYSTEMS, EQUIPMENT, PIPING AND MATERIAL AS NOTED OR REQUIRED TO CLEAR AREAS FOR WORK. AUTOMATIC TEMPERATURE CONTROLS SHALL BE INSTALLED AS SHOWN IN SPECIFICATION SECTION 15900.
- B ALL WORK SHALL BE INSTALLED IN COMPLIANCE WITH LOCAL CODES AND PROJECT SPECIFICATIONS.
- C ALL EQUIPMENT SUPPLIED SHALL SATISFY LOCAL REQUIREMENTS FOR TESTING, LISTING AND LABELING BY AN ACCREDITED TESTING AUTHORITY AND SHALL BE INSTALLED IN ACCORDANCE WITH THE CONDITIONS OF THE LABELING AUTHORITY.
- D ALL EQUIPMENT SHALL BE PROVIDED WITH ALL ELECTRICAL PROTECTION OF WIRING AND UNIT AS STATED ON MANUFACTURER'S NAME PLATE AND AS REQUIRED BY UL LABEL AND NATIONAL ELECTRICAL CODE.
- E VERIFY ALL DIMENSIONS, LOCATIONS AND CLEARANCES, AND COORDINATE WORK WITH ALL TRADES PRIOR TO START OF CONSTRUCTION.
- F COORDINATE SIZE AND LOCATION OF ALL MECHANICAL STRUCTURAL PENETRATIONS AND FURNISH NECESSARY PIPE AND DUCT SLEEVES BEFORE CONSTRUCTION IS STARTED. SLEEVES SHALL BE INSTALLED IN NEW AND EXISTING WALLS AND FOR EXISTING PIPING.
- G COORDINATE ALL PIPING WITH DUCTWORK, LIGHTING, AND EXISTING STRUCTURAL CONDITIONS IN CEILING SPACE. OFFSET PIPING BELOW OR ABOVE DUCTWORK AND BETWEEN LIGHTS AS REQUIRED. PIPING ABOVE DUCTWORK SHALL BE RUN BETWEEN JOIST OR THROUGH WEBS.
- H CONTRACTOR SHALL VISIT SITE PRIOR TO SUBMISSION OF BID. SITE VISIT SHALL BE COORDINATED WITH THE ARCHITECT. CONTRACTOR SHALL NOTE EXISTING CONDITIONS AND FAMILIARIZE THEMSELVES WITH THE LAYOUT OF THE EXISTING SYSTEMS.
- I NOTE THAT USUAL SCHOOL FUNCTIONS AND OPERATIONS WILL BE MAINTAINED DURING ALL MONTHS OF THE THE NORMAL SCHOOL YEAR WHILE CONSTRUCTION IS PROCEEDING. PHASES OF WORK SHALL BE CAREFULLY COORDINATED WITH THE OWNER TO PREVENT DISRUPTION OF SCHOOL SERVICES. WORK BEING DONE SHALL BE ISOLATED FROM THE STUDENT BODY.
- J WORK SITE SHALL BE KEPT CLEAN AT ALL TIMES. REMOVE DEBRIS DAILY.
- K NO OUTAGES OF SERVICES WILL BE ALLOWED DURING OCCUPIED HOURS.
- L OUTAGES OF SERVICES DURING NON-OCCUPIED HOURS SHALL BE COORDINATED WITH THE OWNER AND THE ENGINEER. SERVICES SHALL NOT BE OFF FOR MORE THAN TWO HOURS AT ONE TIME UNLESS PREVIOUSLY CLEARED WITH THE OWNER / ENGINEER AND ALTERNATE SERVICES ARE PROVIDED. ALL SYSTEMS SHALL BE RETURNED TO SERVICE BEFORE THE END OF THE WORKING DAY.
- M WHERE CHANGES TO THE EXISTING INSTALLATION ARE IMPRACTICAL, PROVIDE A DETAILED DRAWING OF PROPOSED CHANGES TO THE SYSTEM FOR REVIEW BY THE ENGINEER. DO NOT CHANGE DUCT SIZES WITHOUT WRITTEN ACCEPTANCE OF THE PROPOSAL.
- N ALL CONDENSATE DRAIN PIPING SHALL BE TYPE L COPPER. RUN PIPING AS SHOWN ON THE PLANS. ALL CONDENSATE DRAIN PIPING EXPOSED TO THE OUTSIDE SHALL TERMINATE MIN. 6" ABOVE GRADE. ALL CONDENSATE PIPING MUST HAVE A MINIMUM SLOPE OF 1/8" PER FOOT. MINIMUM CONDENSATE PIPE SIZE SHALL BE 1".
- O THE OWNER HAS FIRST RIGHT OF REFUSAL. CONTRACTOR SHALL REMOVE ALL ITEMS NOTED ON THE DRAWINGS AND OTHER ITEMS AS REQUIRED TO MAKE WAY FOR THE REMODELING. REMOVED MATERIAL AND EQUIPMENT SHALL BE ASSEMBLED AT ONE POINT FOR PERIODIC INSPECTION BY THE OWNER FOR SELECTION AND SALVAGE OF ITEMS SUITABLE FOR SPARE PARTS. REMAINING ITEMS SHALL BE REMOVED PROMPTLY.



QUINNEVANS.COM



220 Lexington Green Circle, Suite 600
Lexington, KY 40503

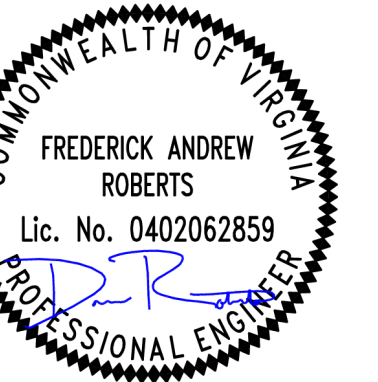

BELVEDERE ELEMENTARY SCHOOL

6540 COLUMBIA PIKE
FALLS CHURCH, VA 22041

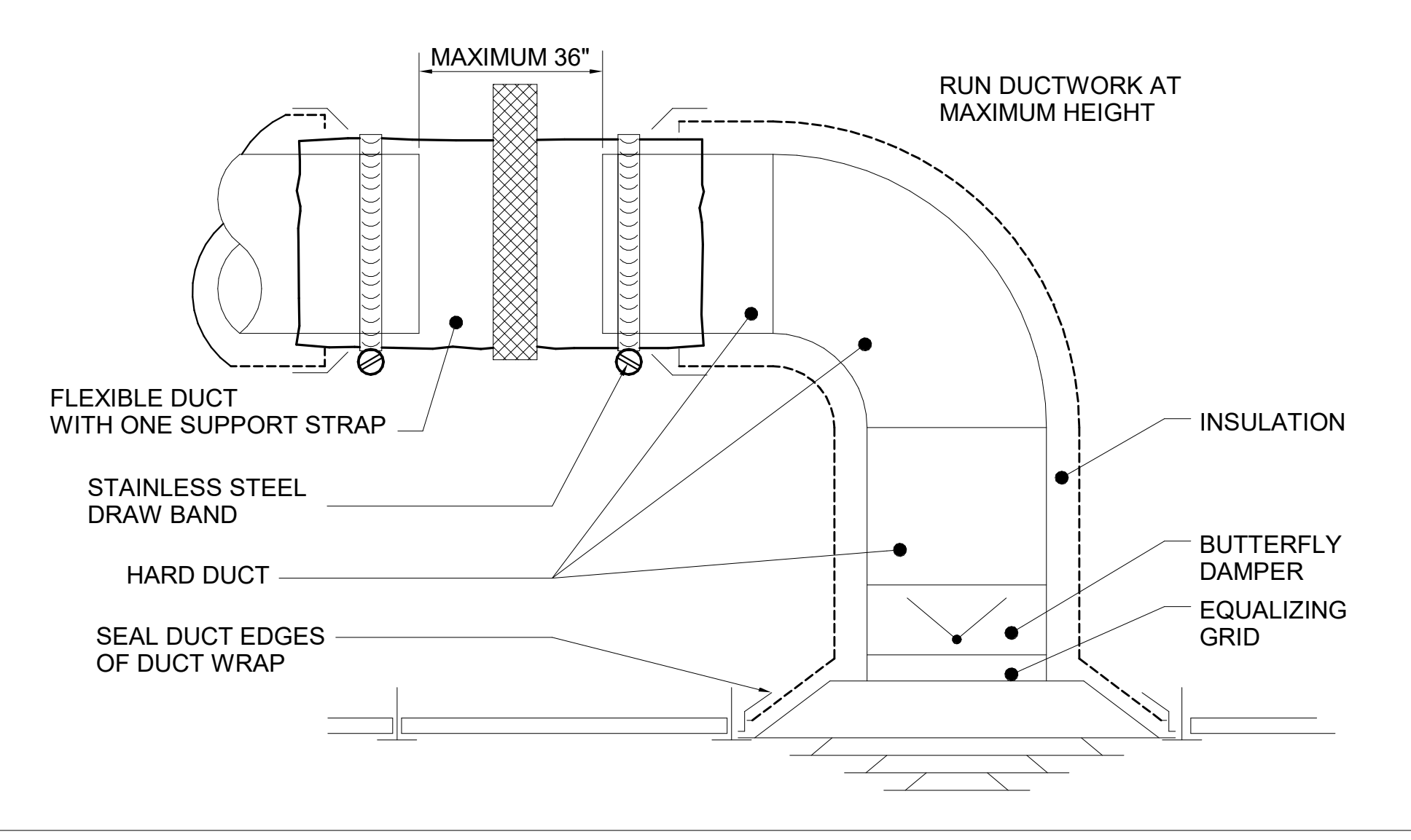
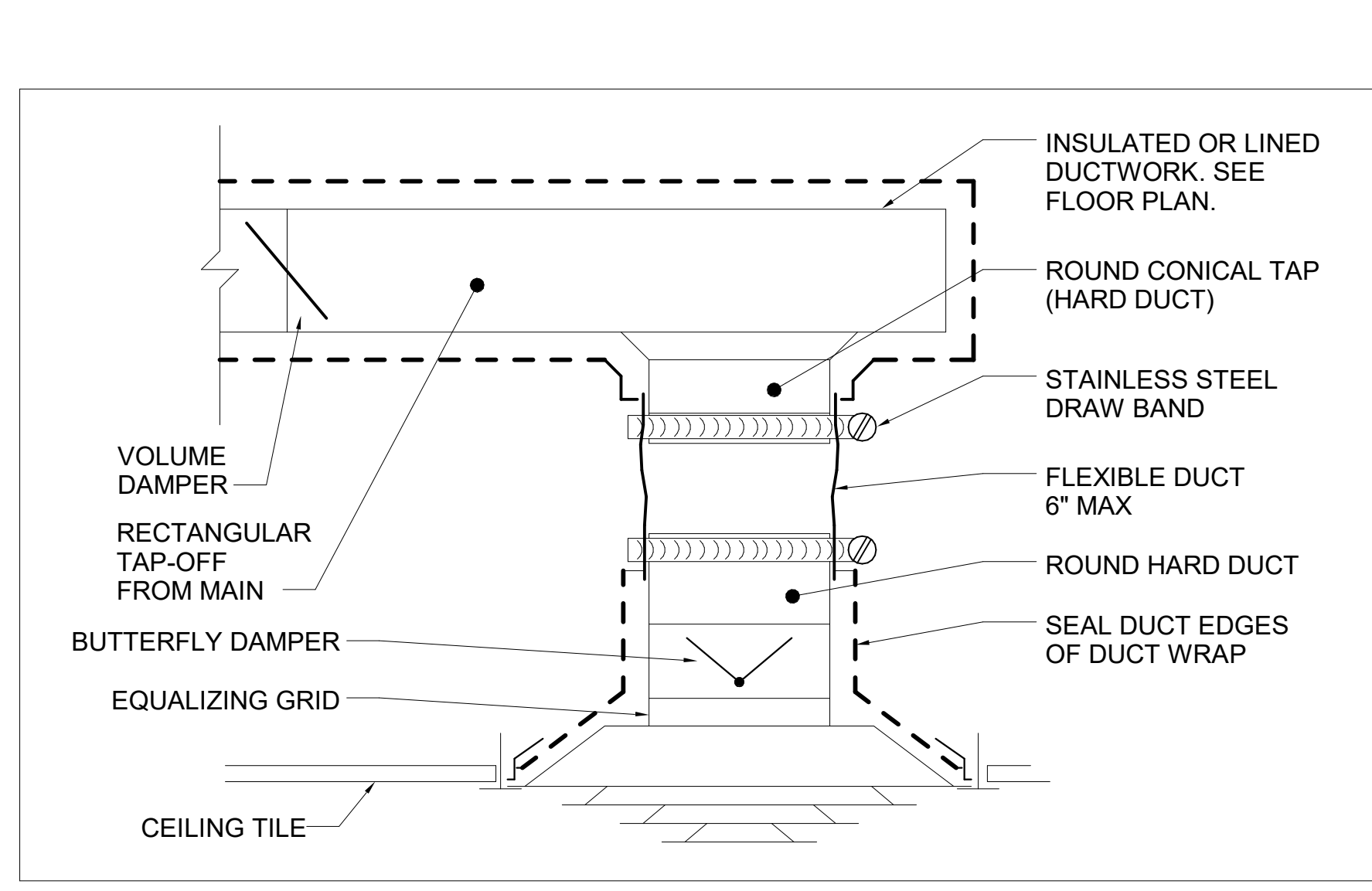
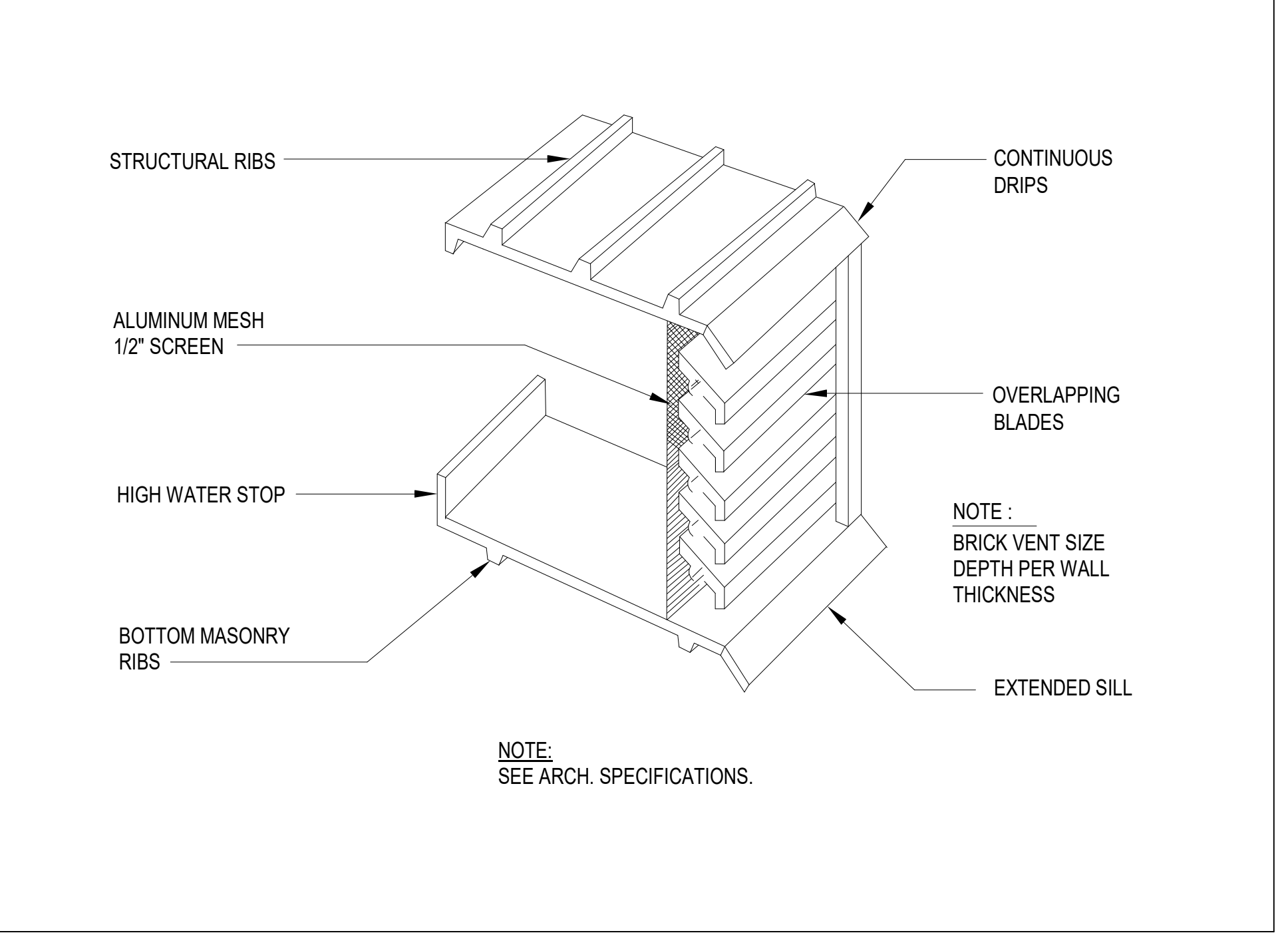
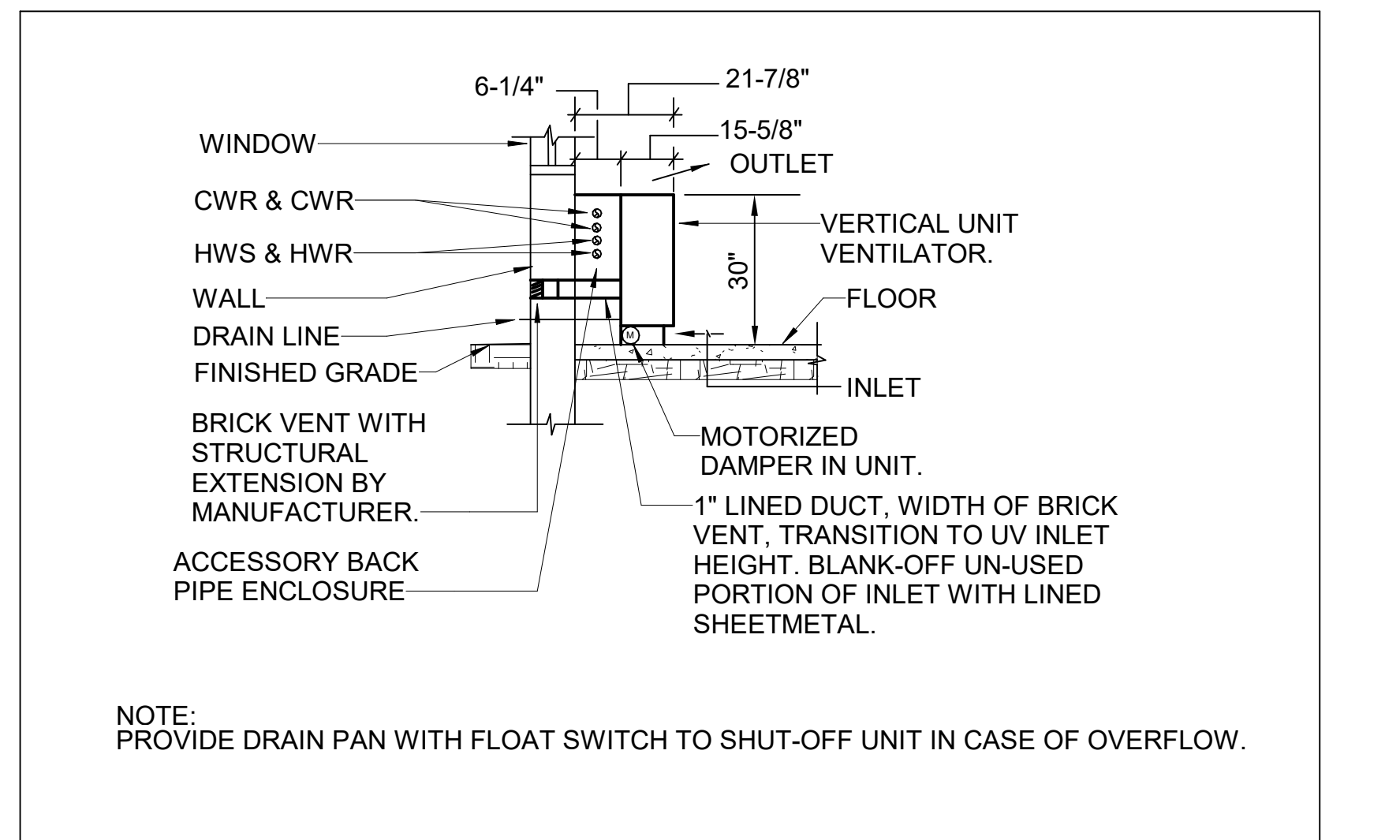
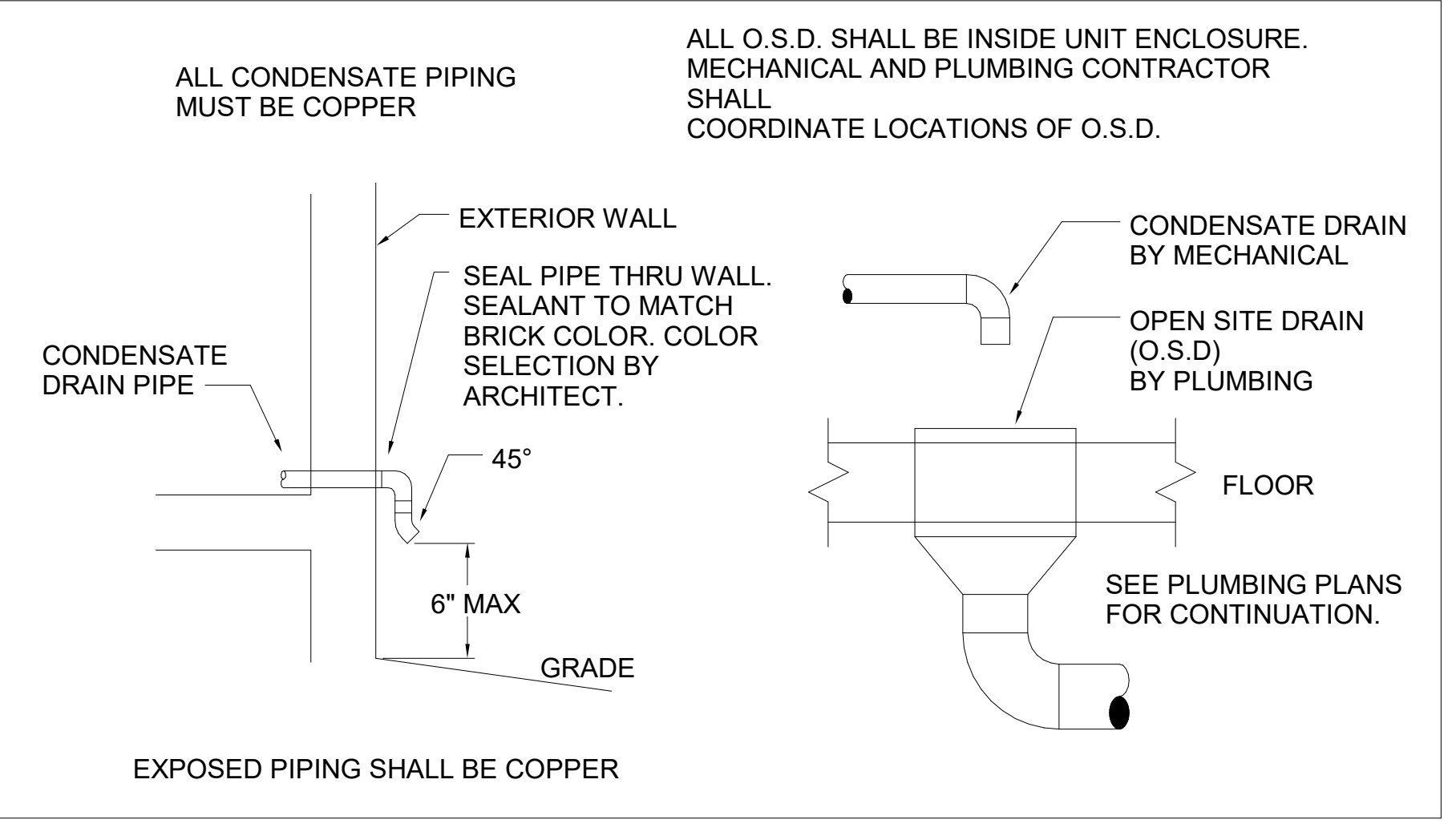
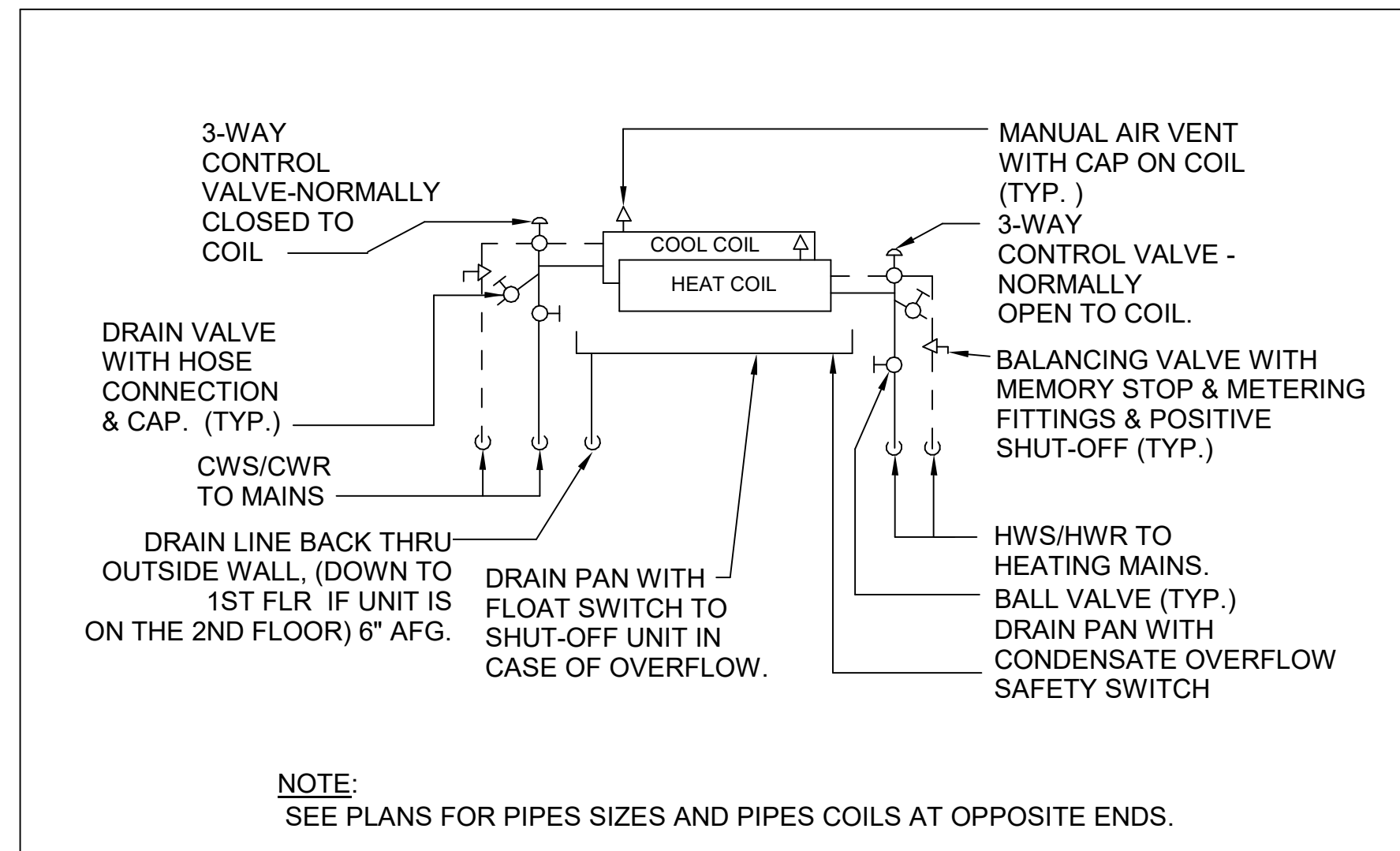

REGISTERS, GRILLES, AND DIFFUSERS

MARK	MANUFACTURER	MODEL #	TYPE	PANEL SIZE	DUCT INLET SIZE	DUCT BRANCH SIZE	CFM (MIN-MAX)	P.D.	NOISE CRITERIA	THROW PATTERN	REMARKS
E-2A	PRICE	510HZ	STEEL FIXED HORIZONTAL 0° DEFLECTION	12"x12"	-	8" Ø	101-225	0.05	25	-	1,2

- REMARKS:
- COLOR SHALL BE WHITE ENAMEL FINISH.
 - COORDINATE MOUNTING TYPE (LAY-IN, GYP BOARD, ETC.) WITH ARCHITECTURAL DRAWINGS.

UNIT VENTILATOR SCHEDULE

UV NO.	MANUF.	MODEL #	SERVICE	AIRFLOW (CFM)	MIN. OA CFM		COOLING CAPACITY			HEAT CAPACITY			FAN		REMARKS		
					DESIGN	OPERATIONAL	TOTAL MBH	SENSIBLE MBH	MAX WATER GPM	MAX WATER PD (FT)	MAX WATER MBH	MAX WATER GPM	MAX WATER PD (FT)	WATTS		VOLTAGE	PH
1A	TRANE	VUVA 075	ROOM 105A	750	300	225	24.0	18.0	4	8.0	40.0	2	8.00	220	115 V	1	1,2,3,4,5
1B	TRANE	VUVA 075	ROOM 105B	750	300	225	24.0	18.0	4	8.0	40.0	2	8.00	220	115 V	1	1,2,3,4,5

- REMARKS:
- COOLING CAPACITY BASED ON 80°DB/67°WB EAT AND 45° EWT.
 - HEATING CAPACITY BASED ON 50° EAT, 180° EWT.
 - PROVIDE WITH 6" FALSE BACK. THROW AWAY FILTERS AND METAL FILTER FRAMES.
 - PROVIDE WITH 32"x16" BRICK VENT FOR OUTSIDE AIR INTAKE.
 - VENTILATION CAPACITY BASED ON DESIGN OA, OPERATIONAL OA, AND COOLING CAPACITY BASED ON PROGRAMMED OCCUPANCY.

MECHANICAL DRAWING INDEX

SHEET #	SHEET NAME
M100	MECHANICAL FLOOR PLANS
M001	MECHANICAL LEGEND

M001

C:\Users\jacob\Documents\2023\FB2023 Central File_cdm\240424.dwg
 PLOT DATE & TIME: 8/15/2023 11:58:15 AM

P:\114_15_2023\152023_152023\FB23 Central File_cad\12424242.dwg
 8/15/2023 11:56:17 AM

TAGGED NOTES

- M1 EXISTING POWER ROOF VENTILATOR TO REMAIN.
- M2 REMOVE EXISTING HYDRONIC PIPING AND PIPE ENCLOSURE TO LIMITS OF REMOVAL.
- M3 REMOVE EXISTING UNIT VENTILATOR AND ASSOCIATED INTAKE LOUVER, CONTROLS, WIRING, CONDENSATE, DRAIN, ETC.
- M4 THE ENTIRE OUTLINED AREA IS CURRENTLY PROTECTED WITH A 100% WET TYPE SPRINKLER SYSTEM INSTALLED IN ACCORDANCE WITH NFPA. THE EXISTING CEILINGS ARE BEING REPLACED. REFER TO ARCHITECTURAL PLANS FOR NEW CEILINGS. PROVIDE NEW SPRINKLER HEADS TO ACCOMMODATE CEILING HEIGHT AND LAYOUT. FIRE PROTECTION BRANCH LINES SHALL BE REWORKED TO PROVIDE COVERAGE IN ACCORDANCE WITH NFPA-13.
- M5 PATCH AND REPAIR MASONRY OPENING PER ARCHITECTURAL DRAWINGS.
- M6 CONNECT NEW HOT WATER RETURN AND SUPPLY AND CHILLED WATER RETURN AND SUPPLY PIPING TO EXISTING. EXTEND NEW HYDRONIC PIPING TO NEW UNIT VENTILATOR UNITS. CONCEAL PIPING WITHIN SHEET METAL HORIZONTAL PIPE ENCLOSURE.
- M7 REBALANCE AIR TERMINAL VOLUME DAMPER TO 150 CFM AIRFLOW.
- M8 CONNECT NEW DUCT BRANCH TO EXISTING 14"x8" EXHAUST DUCT MAIN.
- M9 EXISTING SPRINKLER HEAD. ALL EXISTING SPRINKLER HEADS IN ROOM SHALL BE REMOVED AND REPLACED EVEN IF SPRINKLER HEAD LOCATION IS NOT MOVING WITH THE NEW LAYOUT.
- M10 COMPLETELY REMOVE SPRINKLER HEADS, ESCUTCHEONS, AND DEMO ALL BRANCH PIPING TO THE MAIN LINE WHERE REQUIRED FOR 100% COVERAGE PER NFPA-13.

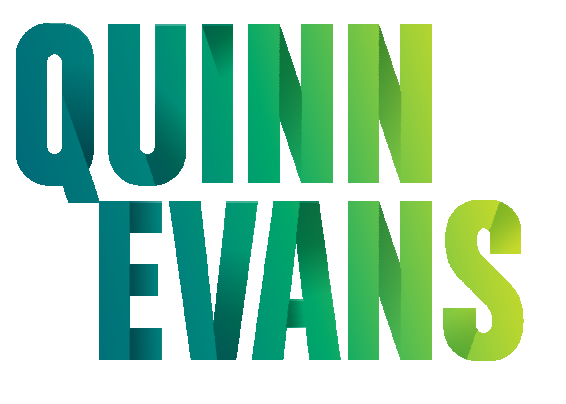

QUINNEVANS.COM

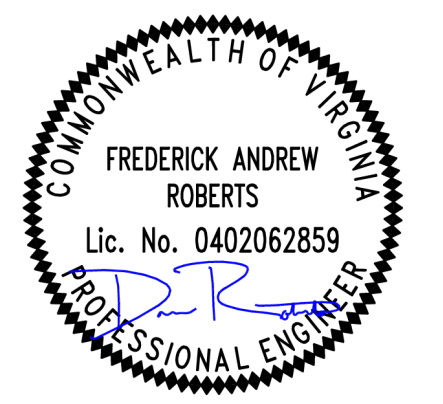

BELVEDERE ELEMENTARY SCHOOL

6540 COLUMBIA PIKE
FALLS CHURCH, VA 22041

No.	Date	Description
PROJECT MANAGER:		DRAWN BY:
CRK		CRK/CMC
VDOE No. 029-179-00-101		
QEA No. 42238780		

CONSTRUCTION SET
8/16/2023

MECHANICAL FLOOR PLANS

M100

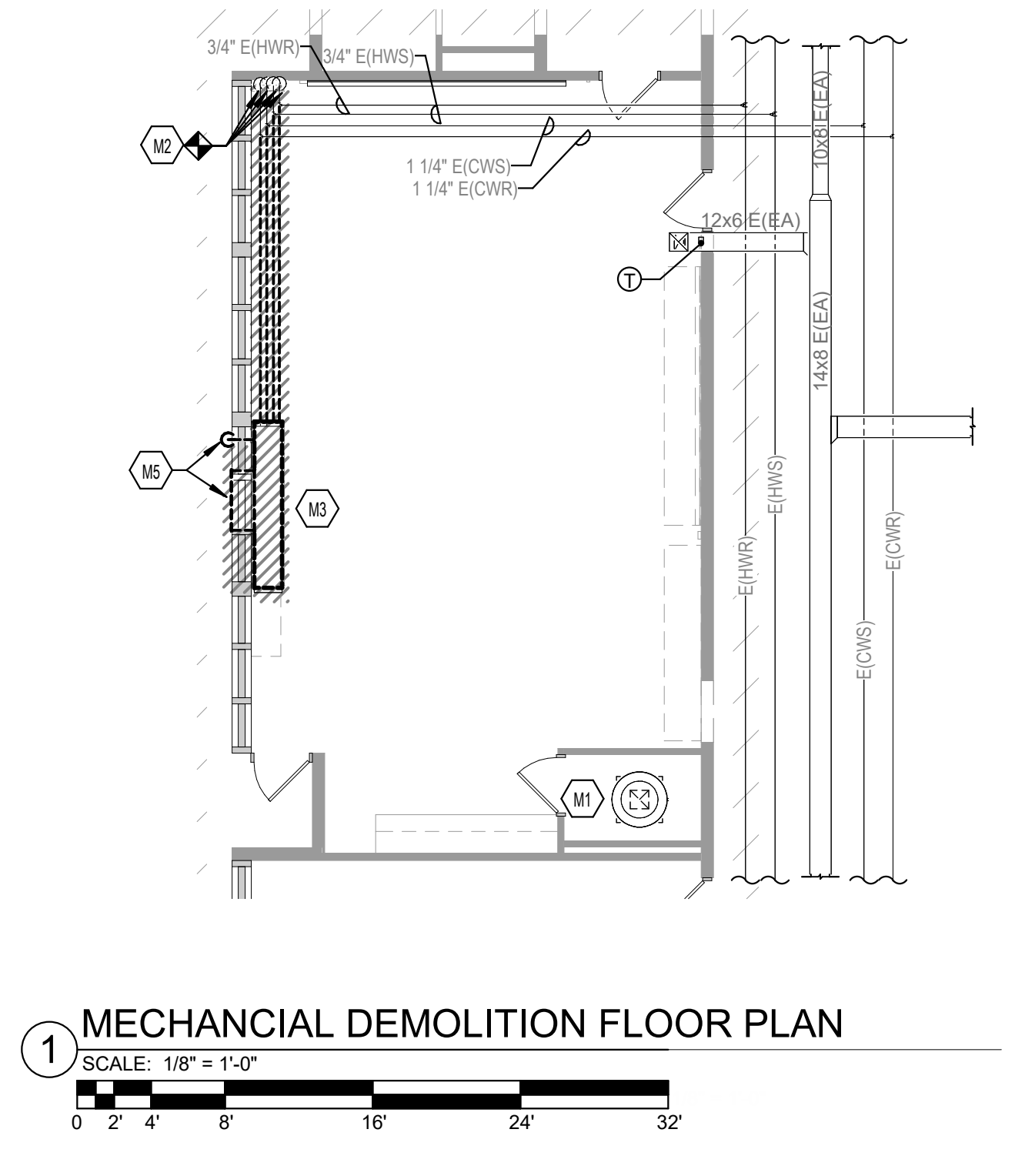
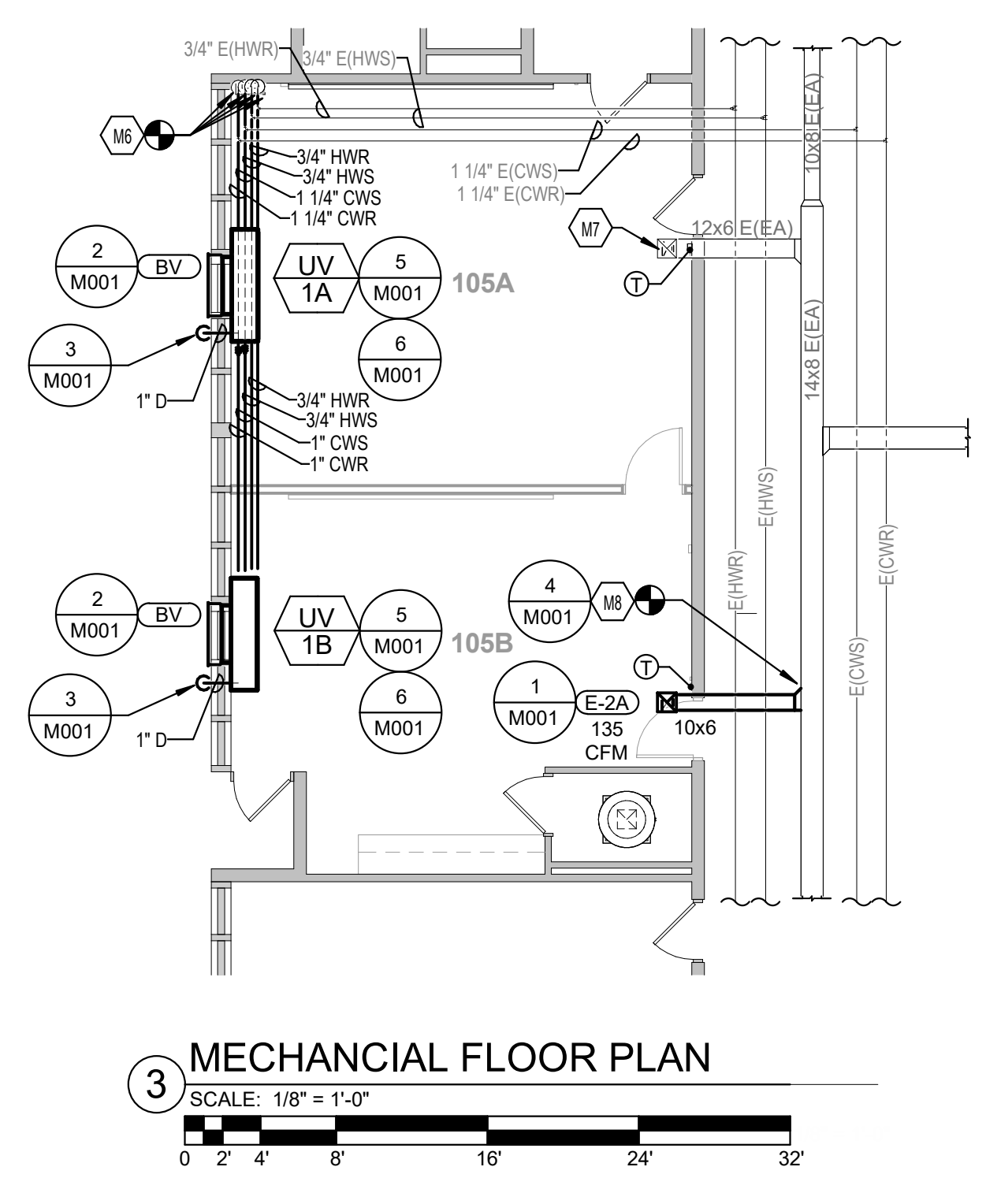
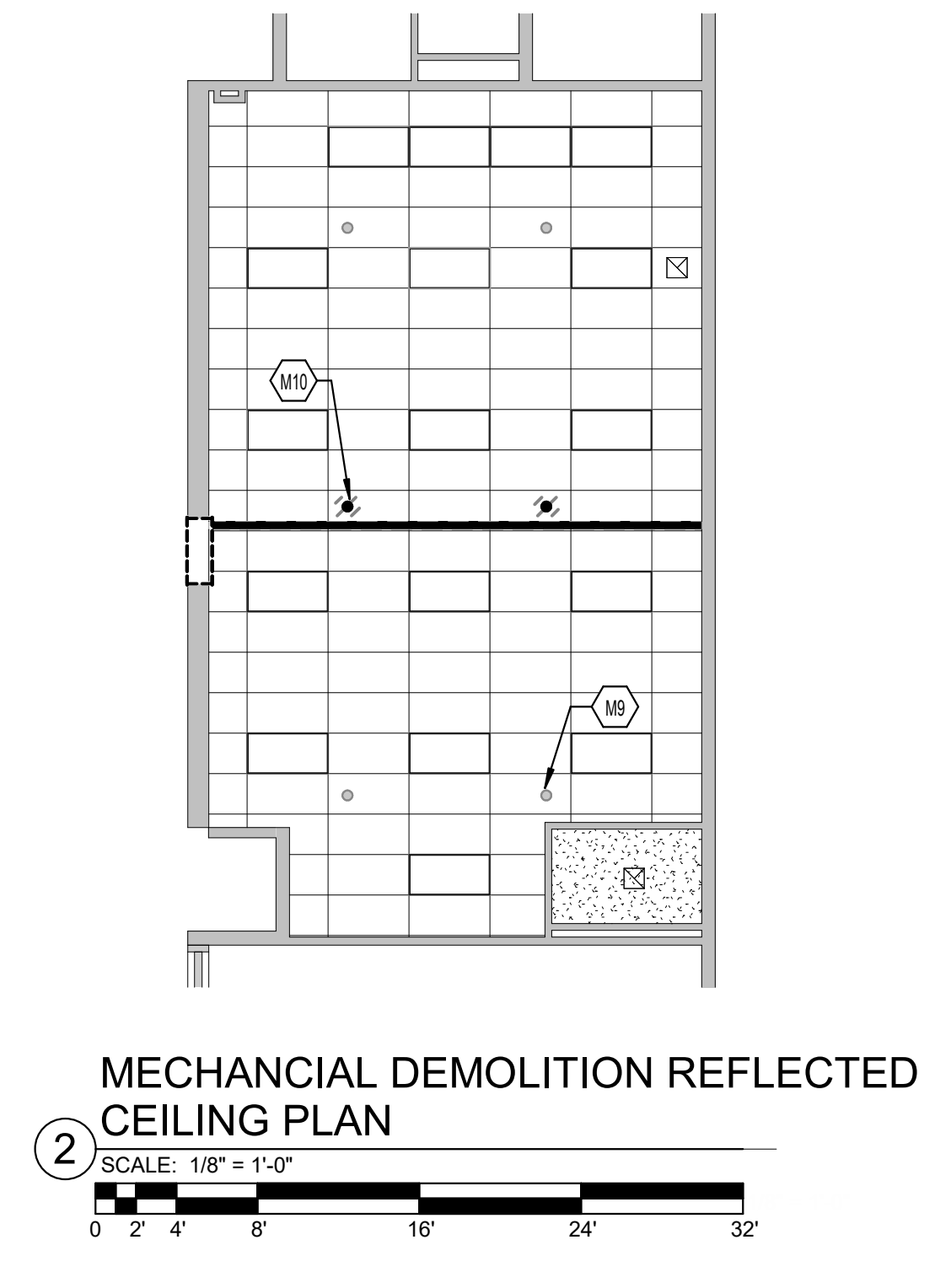
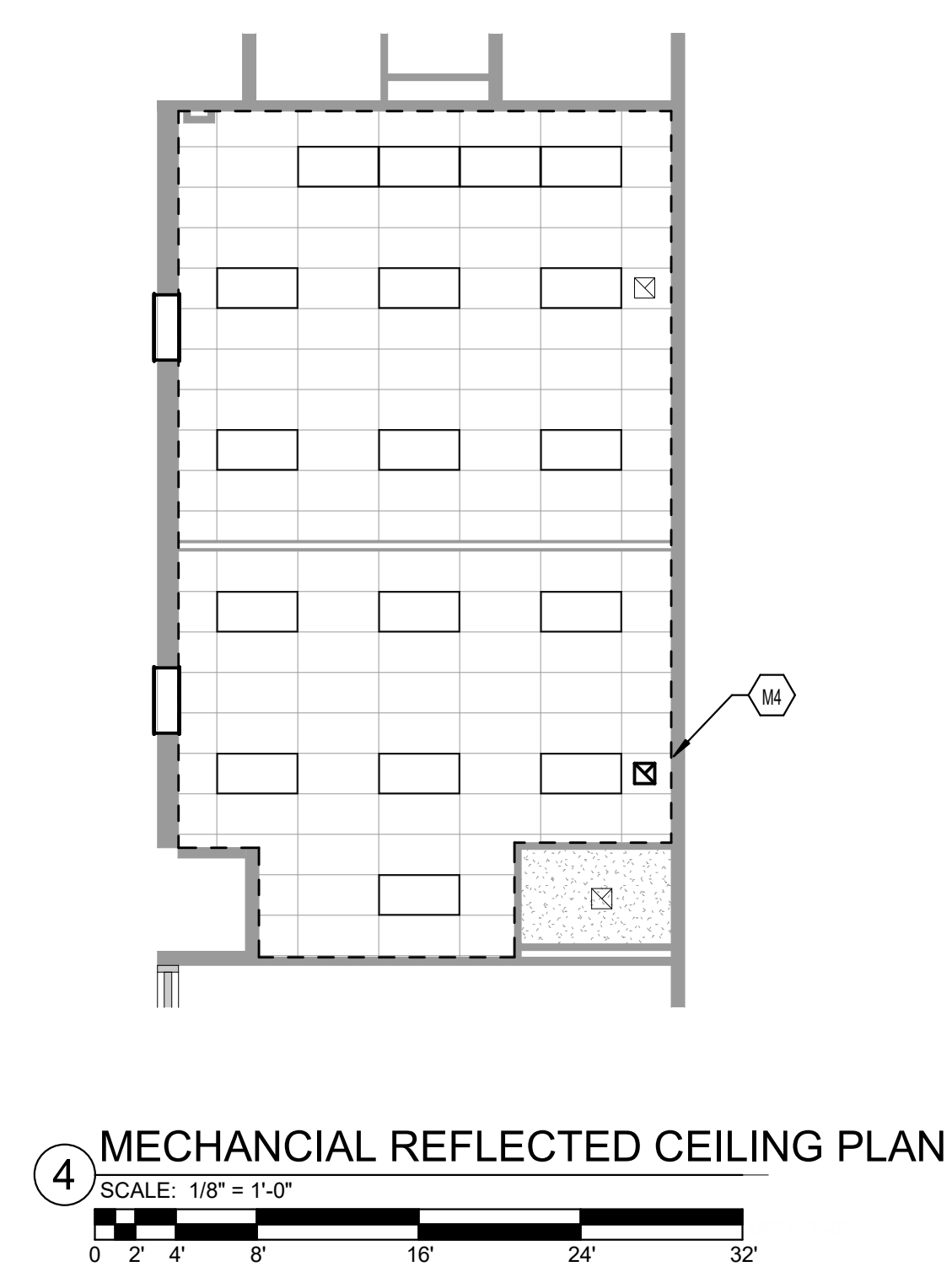

PATH: FILENAME: C:\Users\jordan\Documents\2023\VEB23 Central File_rtag\ent\G663.vt
 PLOTTING DATE & TIME: 8/16/2023 1:02:37 PM

	LUMINAIRE. SEE LUMINAIRE SCHEDULE ON DRAWING E200 FOR MOUNTING INFORMATION.
	LUMINAIRE ON EMERGENCY CIRCUIT. SEE LUMINAIRE SCHEDULE ON DRAWING E200 FOR MOUNTING INFORMATION.
	SINGLE FACE CEILING MOUNTED EXIT LIGHT ON EMERGENCY CIRCUIT. DIRECTIONAL ARROWS AS INDICATED ON PLANS.
	LIGHTING CONTROL, OCCUPANCY SENSOR (360°) AND POWER PACK, CEILING MOUNTED. POWER PACK NOT REQUIRED WHEN POWERED BY A LIGHTING CONTROL PANEL OR OTHER LOW VOLTAGE SOURCE. REFER TO SPECIFICATION SECTION 16506. H = HIGH HUMIDITY OPTION. WHERE THERE ARE MULTIPLE OCCUPANCY/VACANCY ENSORS IN ONE ROOM THEY SHALL FUNCTION AS ONE UNIT AND TURN ALL LIGHTS ON/OFF IN CORRESPONDING ZONE.
DS1	DIGITAL LIGHT SWITCH MOUNTED 4'-0" ABOVE FINISHED FLOOR OR AS NOTED. ACUITY BRANDS CAT. #: nPODM DX FOR SURFACE MOUNTED SWITCH. SEE DETAIL ON DRAWING E200.
S	SINGLE POLE FLUSH TOGGLE SWITCH MOUNTED 4'-0" ABOVE FINISHED FLOOR OR AS NOTED. FOR SURFACE MOUNTED SWITCH SEE DETAIL ON DRAWING E200.
S _{MP}	MANUAL MOTOR TOGGLE SWITCH, SINGLE PHASE, TWO POLE, 30 AMP, 120/277 VOLT WITH A RED PILOT LIGHT, FLUSH MOUNTED 4'-0" ABOVE FINISHED FLOOR OR UNIT MOUNTED WHERE INDICATED.
	VERTICAL DROP TO HORIZONTAL RUN OF SURFACE METAL RACEWAY TO A DEVICE WITH 2 No. 12 AWG AND 1 No. 12 AWG GROUND.
	HORIZONTALLY MOUNTED SURFACE METAL RACEWAY WITH 2 No. 12 AWG AND 1 No. 12 AWG GROUND.
	WIRELESS TYPE CLOCK AND CLOCK HANGER RECEPTACLE, 2P, 3W, 15A, 125V, (NEMA 5-15R) FLUSH MOUNTED AT +7'-5" ABOVE FINISHED FLOOR, OR AS NOTED. COORDINATE MOUNTING AS REQUIRED WITH FURNISHINGS, DOOR FRAMES, ETC., ON EXISTING WALLS. CONTRACTOR SHALL FISH AND/OR CHANNEL WALL TO FEED FLUSH MOUNTED BACKBOX. NO TAG INDICATES 12" DIAMETER CLOCK, 16" TAG INDICATES 16" DIAMETER CLOCK. REFER TO SPECIFICATION SECTION 16630. CLOCK IS OWNER PROVIDED, CONTRACTOR INSTALLED.
CLG	FLUSH CEILING MOUNTED DUPLEX RECEPTACLE 2P, 3W, 20A, 125V (NEMA 5-20R)
	BRANCH CIRCUIT HOMERUN TO PANELBOARD CONCEALED IN CEILING OR WALLS. NUMBER OF ARROWHEADS INDICATES NUMBER OF BRANCH CIRCUITS IN RUN. UNLESS OTHERWISE NOTED, CONNECT CIRCUIT TO A SINGLE POLE, 20 AMP BRANCH CIRCUIT BREAKER IN PANELBOARD INDICATED.
	BRANCH CIRCUIT WIRING CONCEALED IN CEILING OR WALLS. CROSS MARKS AND NUMERALS INDICATE NUMBER AND SIZE OF CONDUCTORS RESPECTIVELY, 2 No. 12 AWG IN 1/2" CONDUIT UNLESS OTHERWISE NOTED.
	BRANCH CIRCUIT WIRING CONCEALED IN FLOOR OR CEILING BELOW.
	EXISTING BRANCH CIRCUIT CONDUIT TO REMAIN CONCEALED ABOVE CEILING OR CONCEALED IN WALL WITH NEW BRANCH CIRCUIT WIRING.
	EXISTING BRANCH CIRCUIT CONDUIT TO REMAIN CONCEALED IN FLOOR WITH NEW BRANCH CIRCUIT WIRING.
	TAMPER RESISTANT TYPE DUPLEX RECEPTACLE 2P, 3W, 20A, 125V (NEMA 5-20R) FLUSH MOUNTED AT 18" ABOVE FINISHED FLOOR, OR AS NOTED. NUMERAL INDICATES CIRCUIT NUMBER FOR CONNECTION.
	TAMPER RESISTANT TYPE DUPLEX RECEPTACLE 2P, 3W, 20A, 125V (NEMA 5-20R) SURFACE MOUNTED AT 18" ABOVE FINISHED FLOOR, OR AS NOTED. NUMERAL INDICATES CIRCUIT NUMBER FOR CONNECTION.
USB	TAMPER RESISTANT TYPE DUPLEX RECEPTACLE 2P, 3W, 20A, 125V (NEMA 5-20R) WITH TWO USB CHARGING PORTS FLUSH MOUNTED AT 18" ABOVE FINISHED FLOOR, OR AS NOTED. NUMERAL INDICATES CIRCUIT NUMBER FOR CONNECTION.

	TAMPER RESISTANT TYPE DOUBLE DUPLEX RECEPTACLE 2-2P, 3W, 20A, 125V (NEMA 5-20R) FLUSH MOUNTED AT 18" ABOVE FINISHED FLOOR, OR AS NOTED. NUMERAL INDICATES CIRCUIT NUMBER FOR CONNECTION.
	TAMPER RESISTANT TYPE DOUBLE DUPLEX RECEPTACLE 2-2P, 3W, 20A, 125V (NEMA 5-20R) SURFACE MOUNTED AT 18" ABOVE FINISHED FLOOR OR AS NOTED. NUMERAL INDICATES CIRCUIT NUMBER FOR CONNECTION.
	DISTRIBUTION TYPE PANELBOARD, LETTER IN CIRCLE INDICATES PANEL DESIGNATION.
	BRANCH CIRCUIT TYPE PANELBOARD, LETTER IN CIRCLE INDICATES PANEL DESIGNATION.
	INDICATES MECHANICAL EQUIPMENT. SEE MECHANICAL DRAWINGS FOR EXACT LOCATIONS OF EQUIPMENT.
S/USB	TAMPER RESISTANT DOUBLE DUPLEX RECEPTACLE 2-2P, 3W, 20A, 125V (NEMA 5-20R) AND 2-USB CHARGING PORTS WITH A SINGLE TWO GANG COVERPLATE SURFACE MOUNTED AT 18" ABOVE FINISHED FLOOR, OR AS NOTED. NUMERAL INDICATES CIRCUIT NUMBER FOR CONNECTION.
	JUNCTION BOX LOCATED ABOVE CEILING, OR FLUSH MOUNTED.
	FLUSH MOUNTED WALL JUNCTION BOX.
	SURFACE MOUNTED WALL JUNCTION BOX.
GFI	GROUND FAULT CIRCUIT INTERRUPT TAMPER RESISTANT TYPE DUPLEX RECEPTACLE 2P, 3W, 20A, 125V (NEMA 5-20R) FLUSH MOUNTED AT 18" ABOVE FINISHED FLOOR OR 6" ABOVE BACKSPASH IF AT COUNTER LOCATION. NUMERAL INDICATES CIRCUIT NUMBER FOR CONNECTION.
S/GFI	GROUND FAULT CIRCUIT INTERRUPT TAMPER RESISTANT TYPE DUPLEX RECEPTACLE 2P, 3W, 20A, 125V (NEMA 5-20R) SURFACE MOUNTED AT 18" ABOVE FINISHED FLOOR OR 6" ABOVE BACKSPASH IF AT COUNTER LOCATION. NUMERAL INDICATES CIRCUIT NUMBER FOR CONNECTION.
S/B	TAMPER RESISTANT TYPE DUPLEX RECEPTACLE 2P, 3W, 20A, 125V (NEMA 5-20R) SURFACE MOUNTED 6" ABOVE BACKSPASH. NUMERAL INDICATES CIRCUIT NUMBER FOR CONNECTION.
	TEMPERATURE SENSOR/THERMOSTAT FLUSH OUTLET BOX WITH 3/4" EMPTY CONDUIT STUBBED OUT ABOVE CEILING WITH BUSHING. ON EXISTING WALLS PROVIDE A WIREMOLD OUTLET BOX WITH SERIES 500 SURFACE METAL RACEWAY TO ABOVE CEILING WITH BUSHING. MOUNT ALL SENSOR OUTLET BOXES AT 4'-0" ABOVE FINISHED FLOOR, EXCEPT LOCKER ROOMS, CORRIDORS AND GANG TOILETS SHALL BE 80" ABOVE FINISHED FLOOR. SENSOR AND WIRING BY DIVISION 15 CONTRACTOR. COORDINATE EXACT MOUNTING HEIGHTS WITH DIVISION 15 CONTRACTOR BEFORE INSTALLATION.
A	TAMPER RESISTANT TYPE DUPLEX RECEPTACLE 2P, 3W, 20A, 125V (NEMA 5-20R) FLUSH MOUNTED HORIZONTALLY IN TOE SPACE OF MILLWORK. OUTLET CUTOUT PROVIDED BY OTHERS.
	SURFACE MOUNTED VERTICAL POWER COLUMN, NUMBER INDICATES TYPE. SEE DETAIL ON DRAWING E200.
	TEACHING WALL DEVICES. REFER TO "TEACHING WALL DEVICE LAYOUT DETAIL" ON DRAWING E200, AND SPECIFICATION SECTION 16770.
	SAFETY SWITCH (F.S.S. = FUSIBLE; N.F.S.S. = NON FUSIBLE).
	COMBINATION MULTI-MEDIA TRANSMITTER OUTLET AND RECEPTACLE, FLUSH MOUNTED 18" ABOVE FINISHED FLOOR. REFER TO DETAIL ON DRAWING E200, AND SPECIFICATION SECTION 16770.
	COMBINATION MULTI-MEDIA TRANSMITTER OUTLET AND RECEPTACLE, SURFACE MOUNTED 18" ABOVE FINISHED FLOOR. REFER TO DETAIL ON DRAWING E200, AND SPECIFICATION SECTION 16770.
	COMBINATION MULTI-MEDIA RECEIVER OUTLET, RECEPTACLE AND SINGLE DATA OUTLET (ONE RJ-45), FLUSH MOUNTED A MINIMUM 3" ABOVE TOP OF MARKERBOARD. REFER TO DETAIL ON DRAWING E200, AND SPECIFICATION SECTION 16770.
	COMBINATION MULTI-MEDIA RECEIVER OUTLET, RECEPTACLE AND SINGLE DATA OUTLET (ONE RJ-45), SURFACE MOUNTED A MINIMUM 3" ABOVE TOP OF MARKERBOARD. REFER TO DETAIL ON DRAWING E200, AND SPECIFICATION SECTION 16770.
	FLUSH CEILING MOUNTED SPEAKER ASSEMBLY INSTALLED IN GRID CEILING. CONNECTED TO BUILDING SOUND SYSTEM. SEE SPECIFICATIONS FOR MOUNTING REQUIREMENTS. SUBSCRIPT INDICATES ZONE NUMBER.
CA	WALL MOUNTED SPEAKER ASSEMBLY FOR CLASSROOM AMPLIFICATION SYSTEM, SEE SPECIFICATIONS FOR MOUNTING REQUIREMENTS.

V	TELECOMMUNICATIONS OUTLET FOR VOIP PHONE/DATA (TWO RJ-45), FLUSH MOUNTED AT 18" ABOVE FINISHED FLOOR, OR AS NOTED. SEE DETAILS ON DRAWING E200.
V S	TELECOMMUNICATIONS OUTLET FOR VOIP PHONE/DATA (TWO RJ-45), SURFACE MOUNTED AT 18" ABOVE FINISHED FLOOR, OR AS NOTED. SEE DETAILS ON DRAWING E200.
	TELECOMMUNICATIONS OUTLET FOR ANALOG PHONE/DATA (TWO RJ-25, ONE RJ-45), FLUSH MOUNTED AT 18" ABOVE FINISHED FLOOR, OR AS NOTED. SEE DETAILS ON DRAWING E200.
	TELECOMMUNICATIONS OUTLET FOR ANALOG PHONE/DATA (TWO RJ-25, ONE RJ-45), SURFACE MOUNTED AT 18" ABOVE FINISHED FLOOR, OR AS NOTED. SEE DETAILS ON DRAWING E200.
D	DATA ONLY OUTLET (TWO RJ-45) FLUSH MOUNTED AT 18" ABOVE FINISHED FLOOR, OR AS NOTED. SEE DETAILS ON DRAWING E200.
S D	DATA ONLY OUTLET (TWO RJ-45) SURFACE MOUNTED AT 18" ABOVE FINISHED FLOOR, OR AS NOTED. SEE DETAILS ON DRAWING E200.
	FLUSH CEILING MOUNTED FIRE ALARM AUDIO/VISUAL DEVICE WITH CANDELA INTENSITY AS INDICATED ON THE DRAWINGS.
	FLUSH CEILING MOUNTED FIRE ALARM VISUAL ONLY DEVICE WITH CANDELA INTENSITY AS INDICATED ON THE DRAWINGS.

APPLICABLE BUILDING CODES		
APPLICABLE BUILDING CODES	DOCUMENT	YEAR
VIRGINIA STATEWIDE FIRE PREVENTION CODE	STATE EDITION	2018
VIRGINIA BUILDING AND FIRE CODE RELATED REGULATIONS	STATE EDITION	2018
VIRGINIA CONSTRUCTION CODE (VCC)	STATE EDITION	2018
VIRGINIA ENERGY CONSERVATION CODE (VECC)	STATE EDITION	2018
INTERNATIONAL FIRE CODE (IFC)	STATE EDITION	2018
VIRGINIA FUEL GAS CODE (VFGC)	STATE EDITION	2018
VIRGINIA MECHANICAL CODE (VMC)	STATE EDITION	2018
VIRGINIA PLUMBING CODE (VPC)	STATE EDITION	2018
VIRGINIA ELECTRICAL CODE (VEC)	STATE EDITION	2018
NATIONAL ELECTRICAL CODE (NEC)	NFPA 70	2017
VIRGINIA EXISTING BUILDING CODE (VEBC)	STATE EDITION	2018

ELECTRICAL DRAWING INDEX	
SHEET #	SHEET NAME
E001	ELECTRICAL LEGEND
E101	ELECTRICAL FLOOR PLANS
E200	ELECTRICAL DETAILS
E100	ELECTRICAL OVERALL FLOOR PLAN



QUINNEVANS.COM
 CMTA
 A LEGENCE Company
 220 Lexington Green Circle, Suite 600
 Lexington, KY 40503



BELVEDERE ELEMENTARY SCHOOL

6540 COLUMBIA PIKE
 FALLS CHURCH, VA 22041

No. Date Description
 PROJECT MANAGER: RC DRAWN BY: MP
 VDOE No. 029-179-00-101
 QEA No. 42238780

CONSTRUCTION SET
 8/16/2023

ELECTRICAL LEGEND

E001

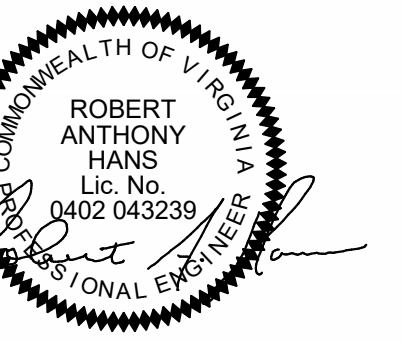

**BELVEDERE ELEMENTARY
SCHOOL**

6540 COLUMBIA PIKE
FALLS CHURCH, VA 22041

No.	Date	Description
PROJECT MANAGER:	RC	DRAWN BY: MP
VDOE No. 029-179-00-101		QEA No. 42238780

CONSTRUCTION SET
8/16/2023

ELECTRICAL
OVERALL FLOOR
PLAN

E100

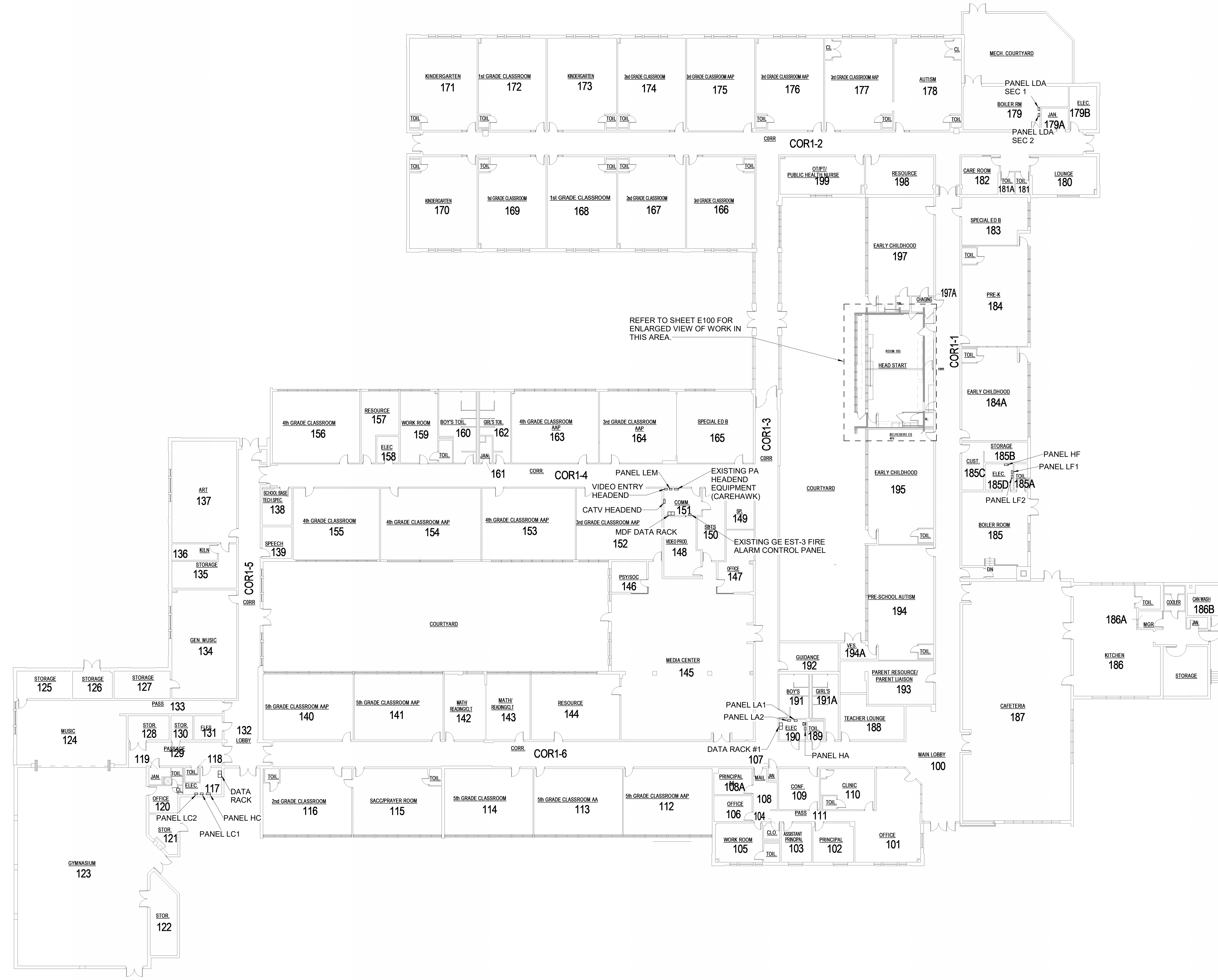

1 ELECTRICAL OVERALL FLOOR PLAN
SCALE: 1/16" = 1'-0"
0 2' 4' 8' 16' 24' 32'

PATH & FILENAME: C:\Users\jrd\Documents\2023\WB203 Central File\elg\plan\K6G63.vlx
 PLOTTING DATE & TIME: 8/16/2023 10:12:24 PM

ELEC - LUMINAIRE SCHEDULE							
TYPE	L MOUNT	LAMPS / CCT	EQUALS	BASIS OF DESIGN	REMARKS	VOLTAGE	DESCRIPTION
1C	RECESSED	LED	COLUMBIA DAY-BRITE LITHONIA METALLIX H.E. WILLIAMS	LTGR24-40MW-G-EDU CFS24-GPG38L-40UDZT 2BLT4-40L-ADP-EZ1-LP840 24CZ24-40-UNV-L840-CD-1-U LT-24-L40/B40-AF-DIM-UNV	2X4 A19 LENS, 0-10V DIMMING	277	2X4 RECESSED LED TROFFER
41A	CEILING	LED	CHLORIDE DUAL-LITE LIGHTALARMS LITHONIA SURE-LITES	55LA-1-1227-WB-R SESRW XDAWRA LC11RWA LE S W 1 R 122077 WBRUSHED ALUM. FACE CX81RW WBRUSHED ALUM. FACE	EXIT LIGHT (SINGLE FACE)	277	SINGLE FACE EXIT SIGN

- TAGGED NOTES**
- E2 UTILIZE EXISTING 120V CIRCUIT TO FEED NEW DEVICES. PROVIDE 2#12, #12G IN 3/4" CONDUIT TO FEED NEW EQUIPMENT AS SHOWN. UPDATE PANEL SCHEDULES IN EXISTING PANELS.
 - E3 PROVIDE 2#12, #12G FROM PANEL LF2. TERMINATE IN NEW 20A/1P CIRCUIT BREAKER IN EXISTING EATON PRL1 BRANCH PANELBOARD.
 - E4 PROVIDE DATA DROPS AS SHOWN IN REFERENCED DETAILS ON SHEET E200. TERMINATE DATA DROPS IN DATA RACK #1 IN ELEC ROOM 100. REFER TO OVERALL BUILDING PLAN ON SHEET E100 FOR LOCATION. REFER TO SPECIFICATIONS FOR ADDITIONAL REQUIREMENTS.
 - E5 PROVIDE CEILING PA SPEAKER SYSTEM WITH COMPANION CALL BUTTON AND CLASSROOM AMPLIFICATION SPEAKER AT TEACH WALL. LOCATION: ROUTE HOMERUN TO PA HEADENED RACK IN COMM ROOM 151 SHOWN ON SHEET E100. REFER TO APPROPRIATE SPECIFICATIONS FOR FULL REQUIREMENTS FOR EACH SYSTEM.
 - E6 EXPAND EXISTING ADJACENT FIRE ALARM NOTIFICATION CIRCUIT TO FEED NEW COMBINATION HORN/STROBE.
 - E7 CLOCKS ARE TO BE OWNER PROVIDED. CONTRACTOR INSTALLED. PROVIDE POWER OUTLETS TO SUPPORT. PROPER CONNECTION OF CLOCKS TO EXISTING WIRELESS SYSTEM IS THE RESPONSIBILITY OF THE CONTRACTOR. REFER TO SPECIFICATIONS.
 - ED1 DEMOLISH EXISTING LIGHT FIXTURES, BALLASTS AND CONTROLS FOR ALL DEVICES SHOWN AS DEMOLISHED. CONTRACTOR SHALL REUSE EXISTING 277V LIGHTING CIRCUIT TO FEED NEW LIGHTING IN THIS SPACE.
 - ED2 DEMOLISH EXISTING CEILING MOUNTED POWER, DATA AND AV DROPS AND ASSOCIATED CABLING BACK TO SOURCE. PULL BACK EXISTING ELECTRICAL CIRCUITS AND UTILIZE THESE CIRCUITS FOR NEW WORK.
 - ED3 DEMOLISH EXISTING SURFACE RACEWAYS AND ASSOCIATED RECEPTACLES AND DATA DROPS. PULL BACK EXISTING ELECTRICAL CIRCUITS AND UTILIZE THESE CIRCUITS FOR NEW WORK. DEMOLISH EXISTING DATA DROPS BACK TO SOURCE.
 - ED4 EXISTING WAP DROP TO REMAIN.
 - ED5 ALL DEVICES AND RACEWAYS SHOWN IN THIS SPACE ARE TO BE DEMOLISHED UNLESS OTHERWISE NOTED.
 - ED6 DEMOLISH EXISTING CIRCUIT FEEDING EXISTING FAN COIL UNIT. PULL BACK EXISTING ELECTRICAL CIRCUIT AND UTILIZE THIS CIRCUIT FOR NEW WORK.
 - L1 UTILIZE EXISTING 277V CIRCUIT FEEDING THIS SPACE TO FEED NEW ROOMS 105A AND 105B LIGHTING. EXTEND 2#12, #12G TO NEW DEVICES WHERE LINE VOLTAGE IS REQUIRED. UPDATE PANEL SCHEDULES UPON PROJECT COMPLETION.
 - L2 PROVIDE STANDALONE LIGHTING CONTROL SYSTEM IN THIS SPACE, COMPLETE WITH DIGITAL SWITCHING CAPABLE OF DIMMING ALL FIXTURE IN EACH SPACE. CONTROL SEQUENCE SHALL BE MANUAL ON, AUTOMATIC OFF. REFER TO SPECIFICATIONS FOR FULL REQUIREMENTS.
 - L3 FEED EXIT SIGN AND EMERGENCY EGRESS FIXTURE FROM NEAREST UNSWITCHED EMERGENCY CIRCUIT. PROVIDE EMERGENCY RELAY AT EGRESS FIXTURE TO ALLOW FIXTURE TO BE SWITCHED DURING NORMAL CONDITIONS, AND TO AUTOMATICALLY COME ON WHEN NORMAL BUILDING POWER IS LOST.

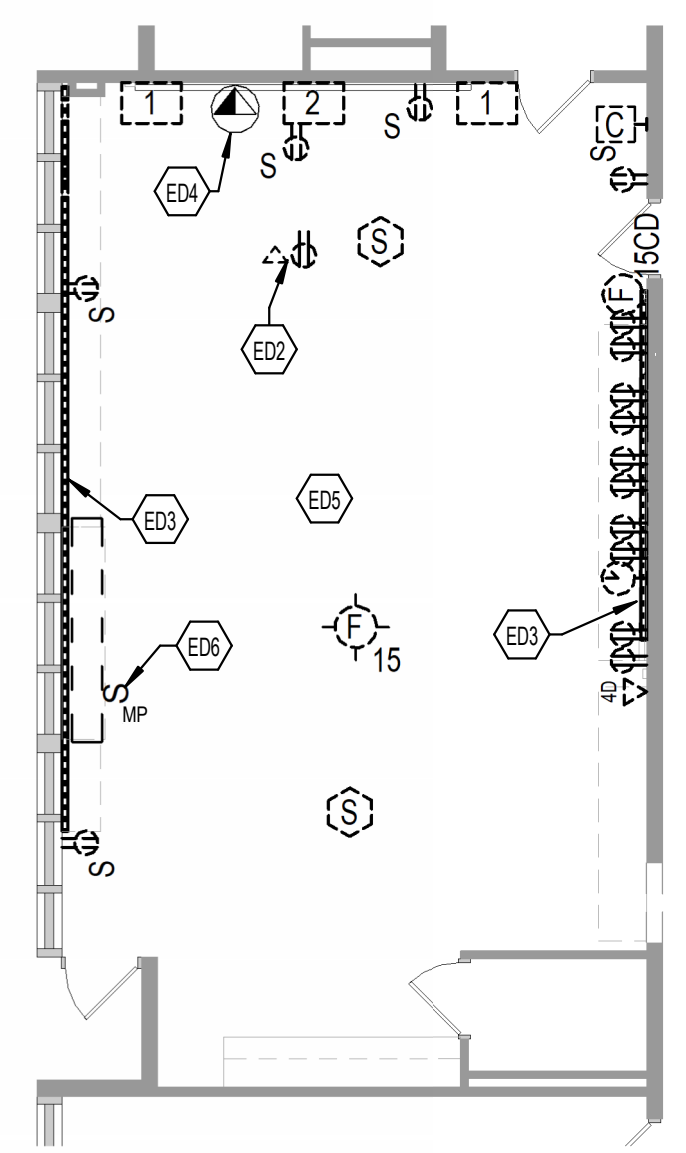

2 ELECTRICAL DEMOLITION POWER/SYSTEMS PLAN
SCALE: 1/8" = 1'-0"

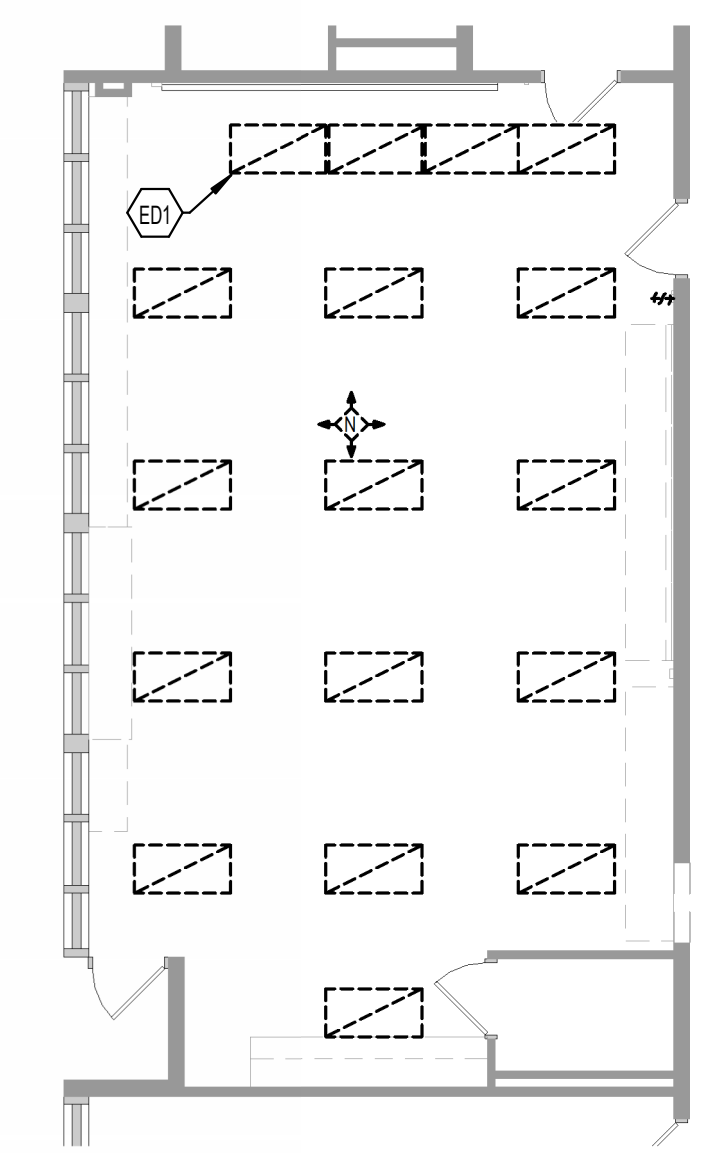

4 ELECTRICAL DEMOLITION LIGHTING PLAN
SCALE: 1/8" = 1'-0"

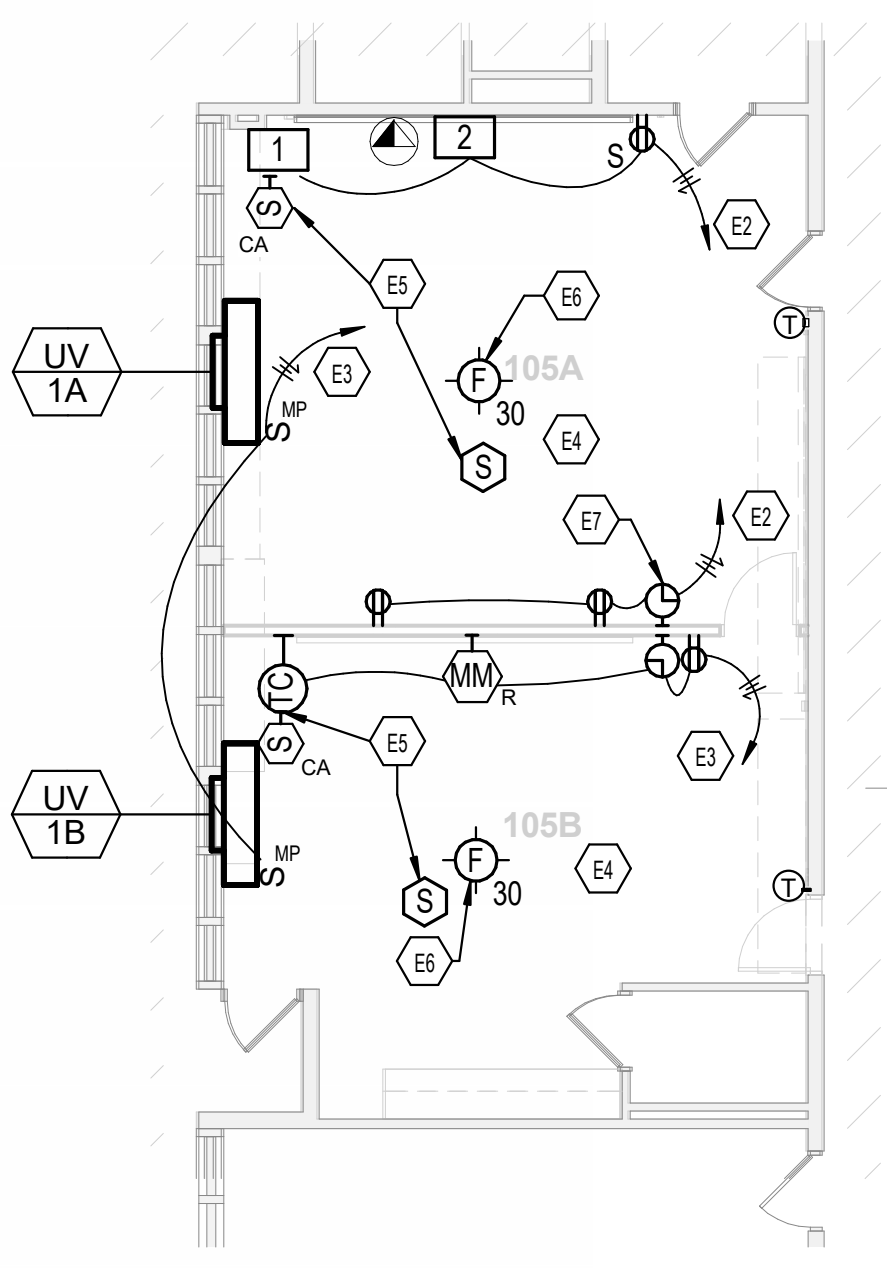

1 ELECTRICAL NEW WORK POWER/SYSTEMS PLAN
SCALE: 1/8" = 1'-0"

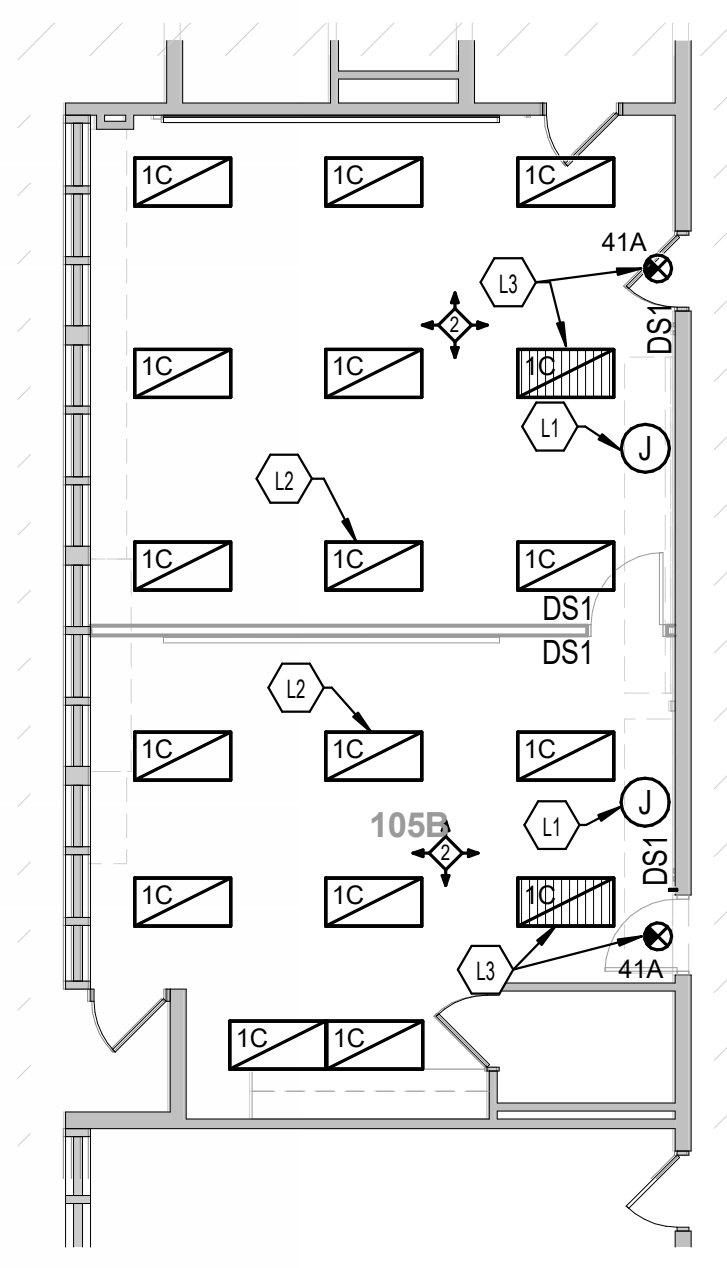

3 ELECTRICAL NEW WORK LIGHTING PLAN
SCALE: 1/8" = 1'-0"



QUINNEVANS.COM



BELVEDERE ELEMENTARY SCHOOL

6540 COLUMBIA PIKE
FALLS CHURCH, VA 22041

No.	Date	Description
PROJECT MANAGER:	RC	MP
VDOE No.	029-179-00-101	QEA No. 42238780

CONSTRUCTION SET
8/16/2023

ELECTRICAL FLOOR PLANS

E101

PATH: C:\Users\jacobr\Documents\2023\VFBR23\Central_Files_rtag\ent\K5635.vr
 PLOTTING DATE & TIME: 8/16/2023 1:01:12 PM

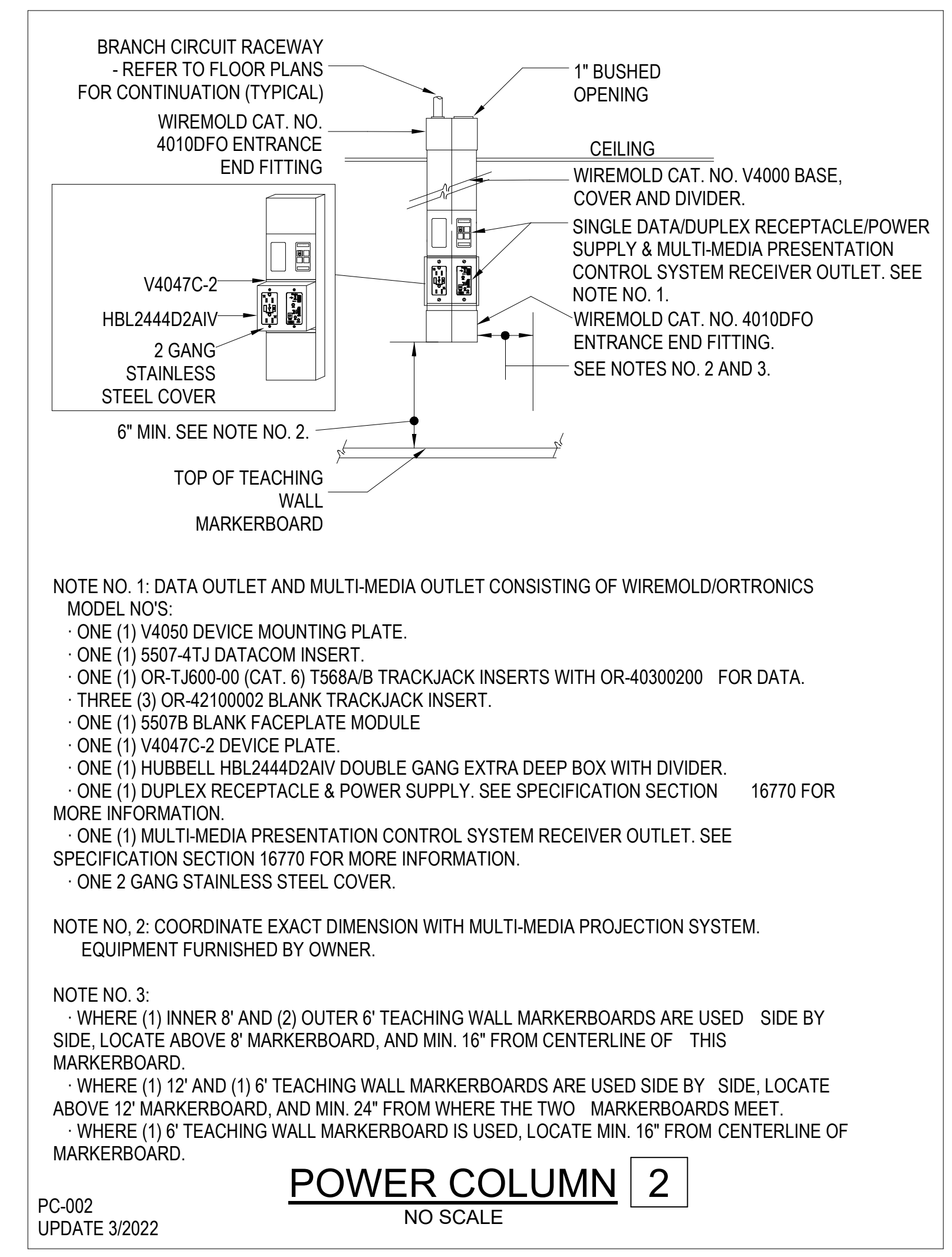
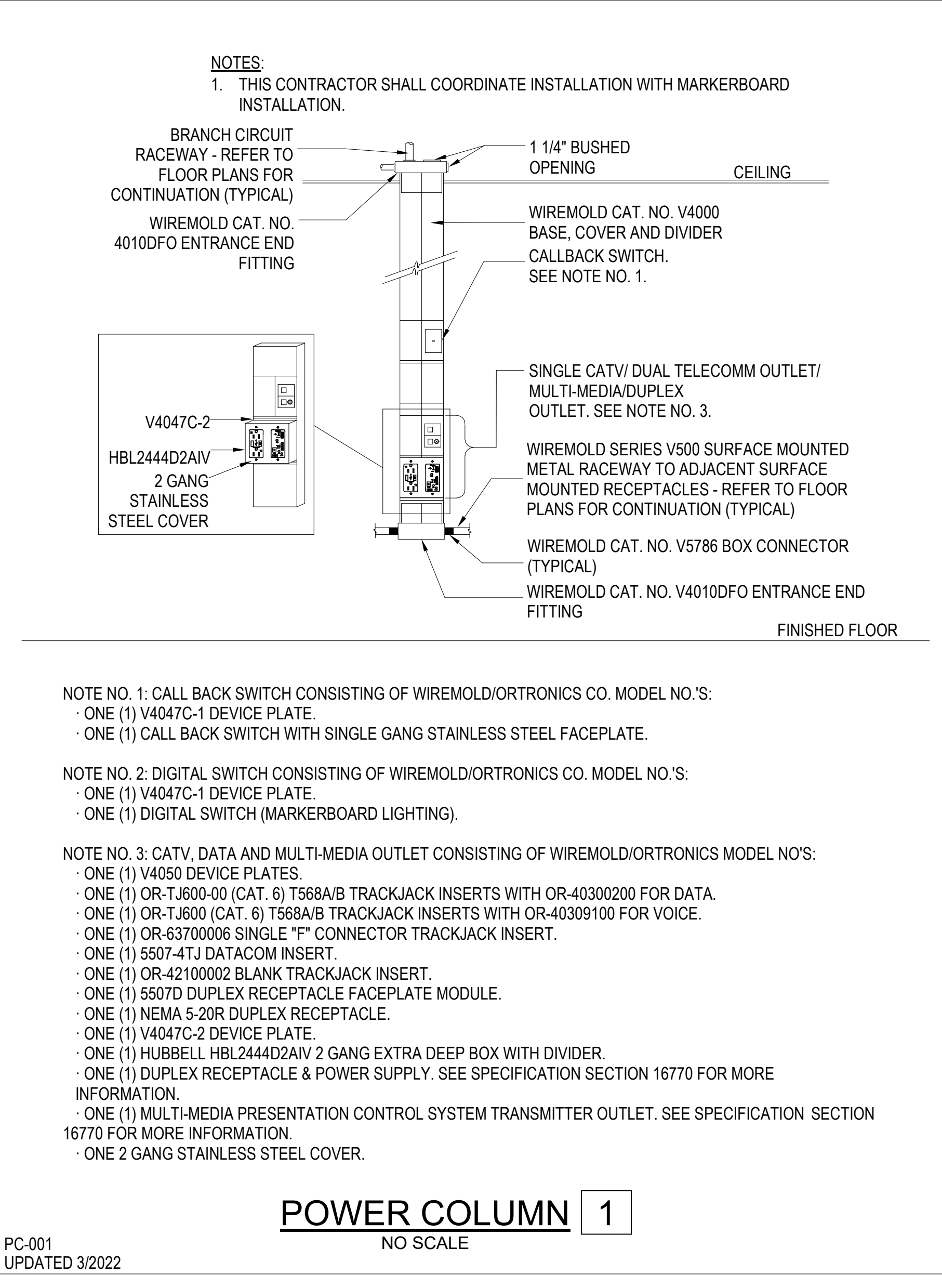
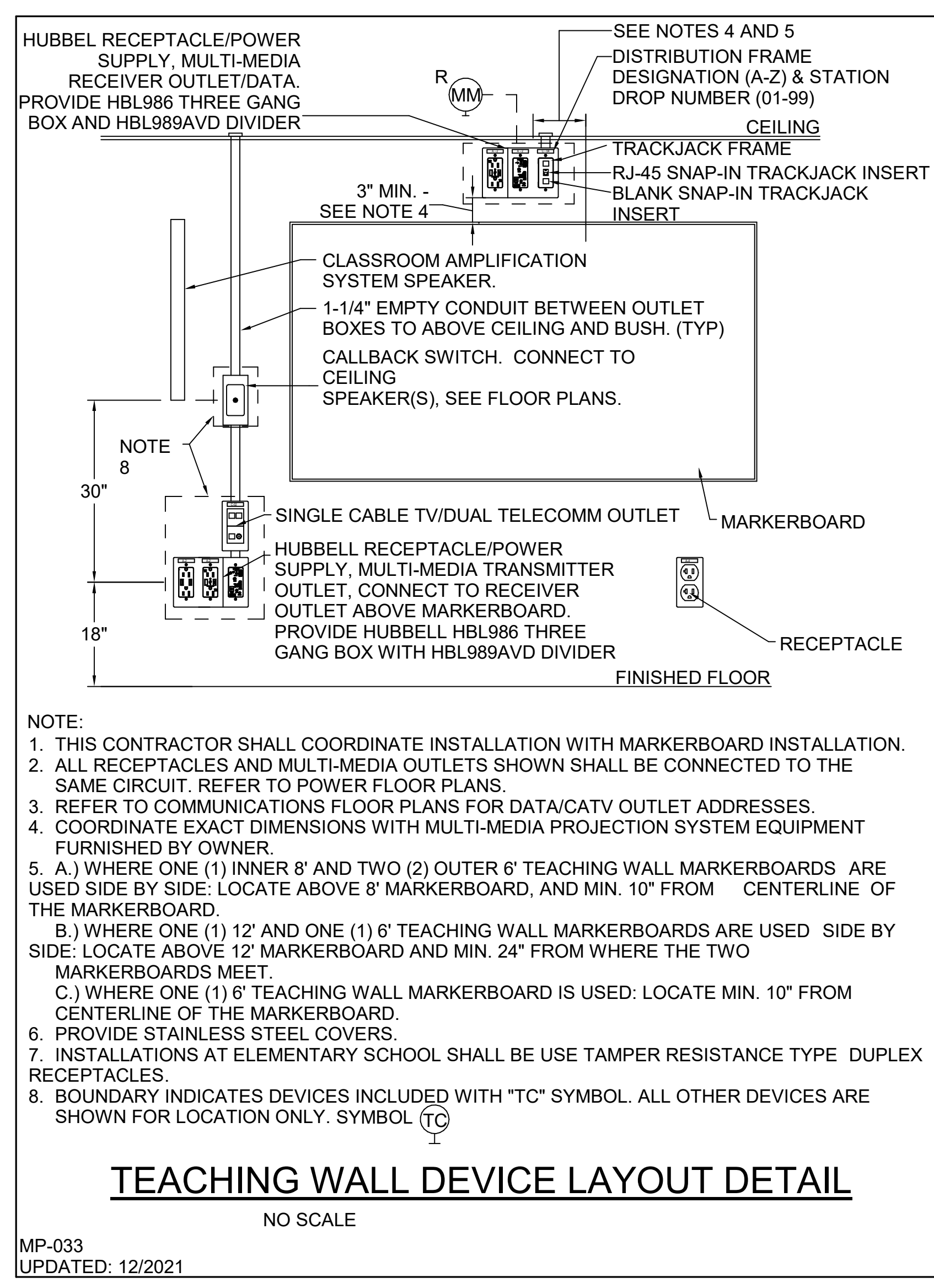
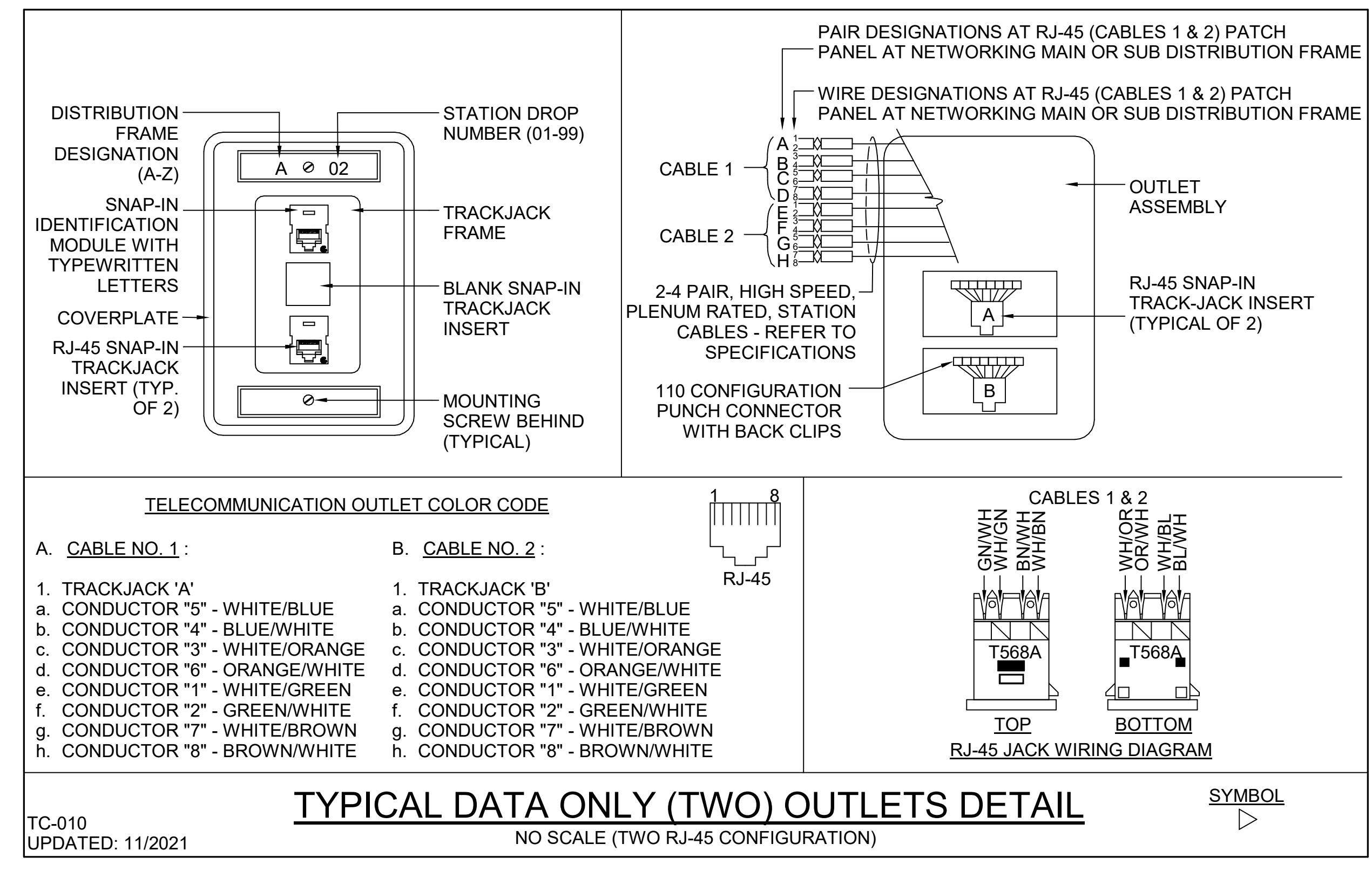
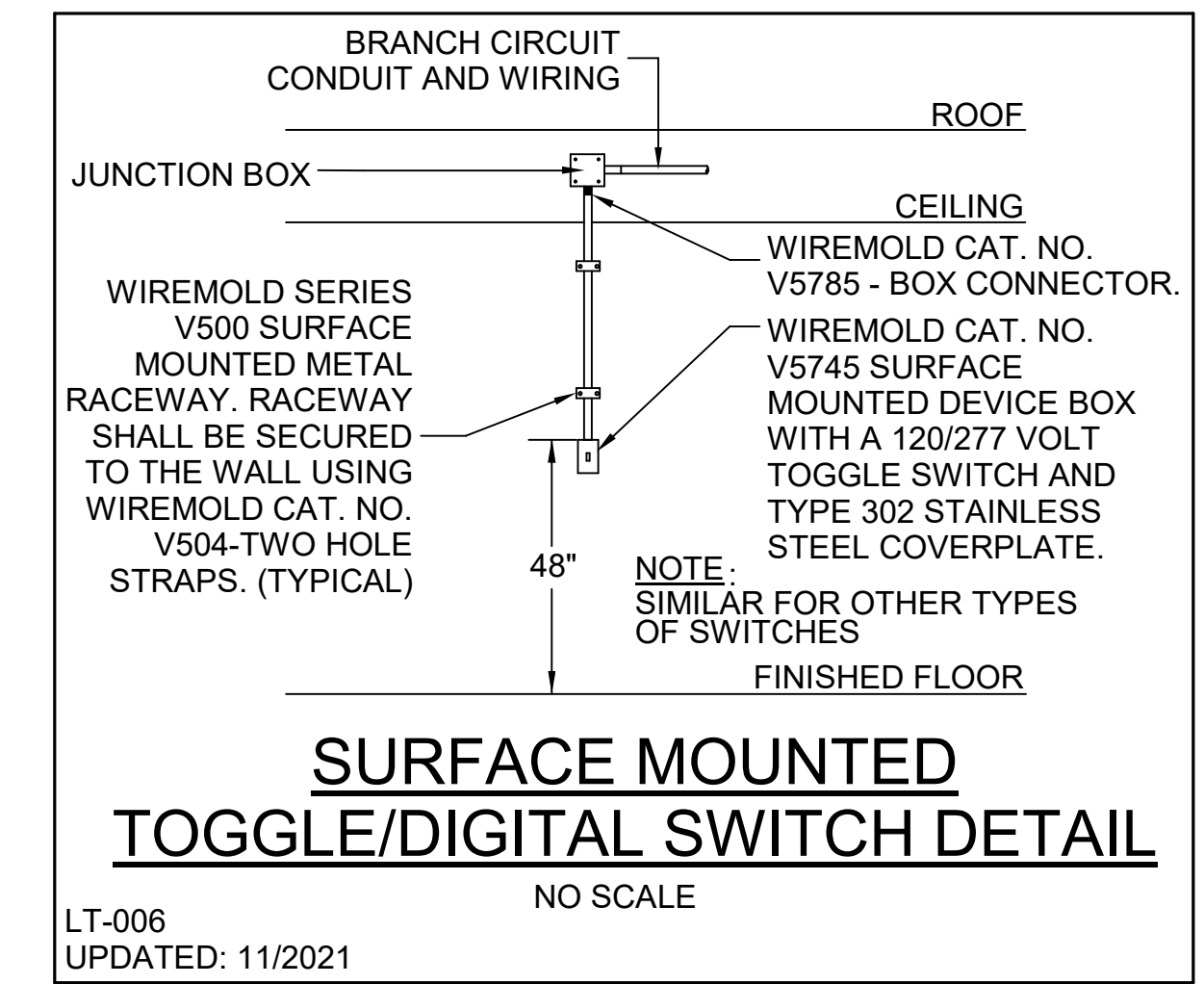
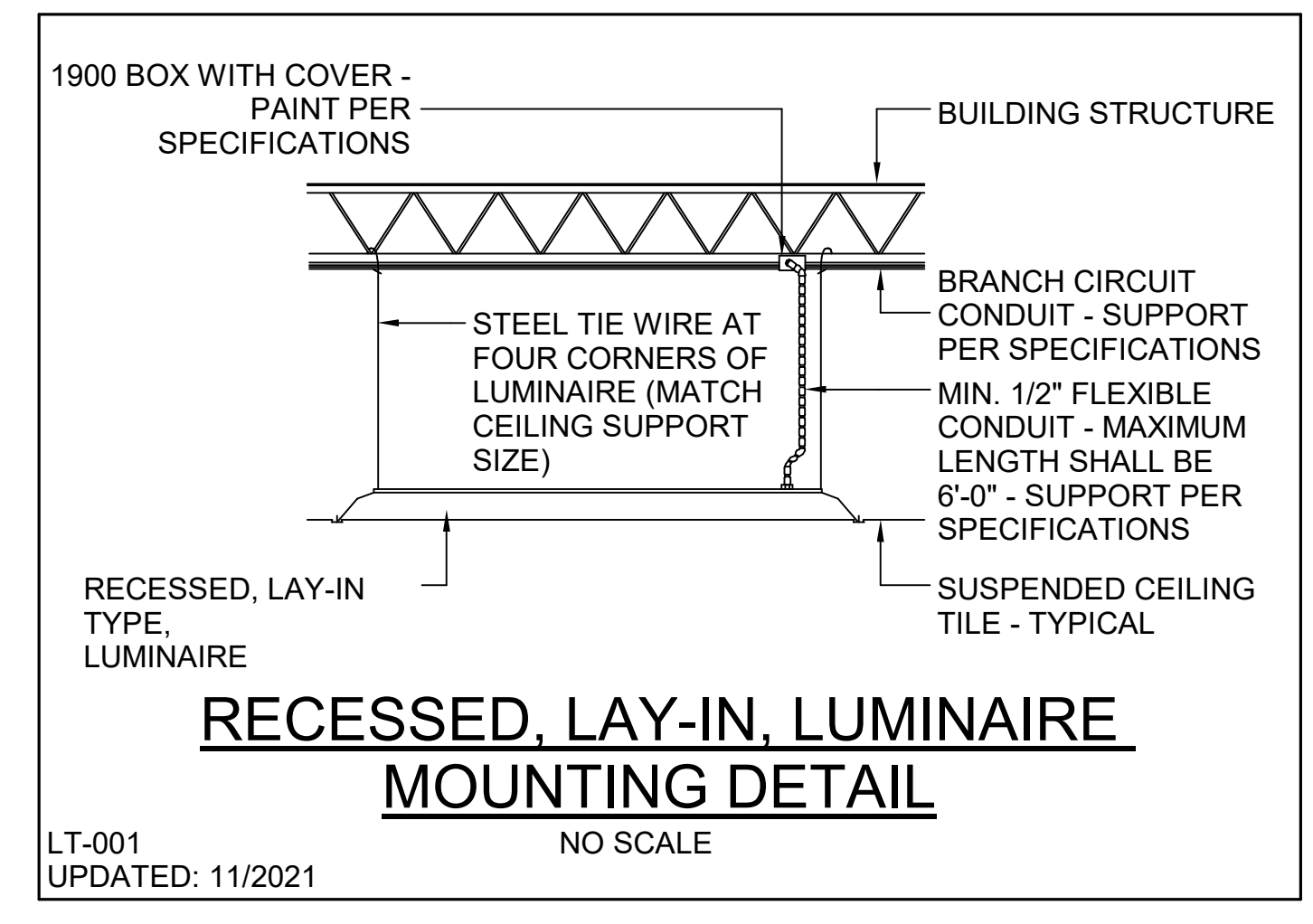

No.	Date	Description
RC	MP	

VDQE No. 029-179-00-101
QEA No. 42238780

CONSTRUCTION SET
8/16/2023

C:\Users\jordan\Documents\2023\WB203\Central_Files_rtag\enr\G663.vr
 8/16/2023 1:03:14 PM
 PLOT DATE & TIME
 PATH & FILENAME