Rolling Valley ES Boundary
School Year 2023-24

Fairfax County PUBLIC SCHOOLS
ENGAGE • INSPIRE • THRIVE

123 House Number
School Location
School Boundary
Parcel

N

0 0.1 0.2 0.3
Miles
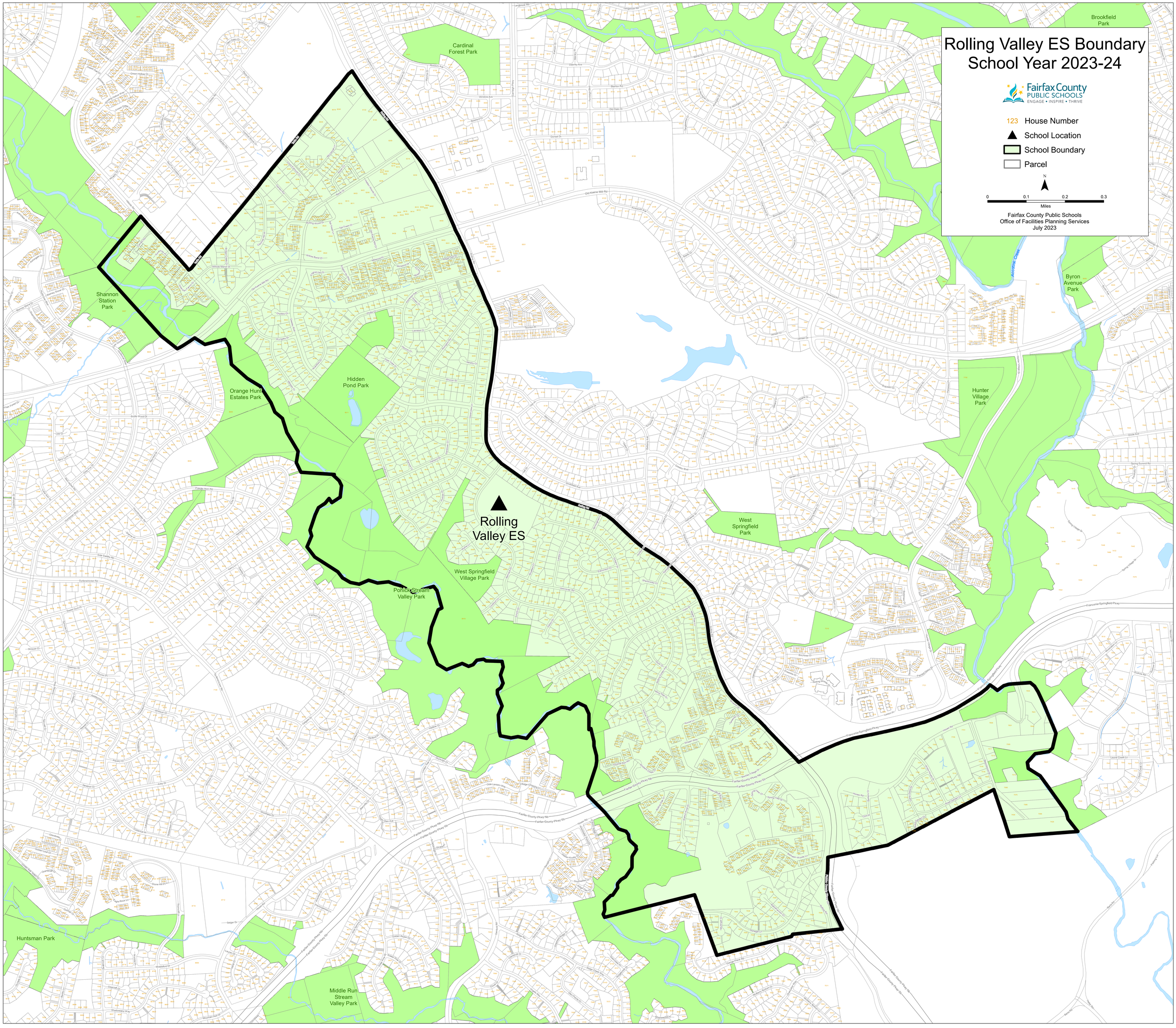
Fairfax County Public Schools
Office of Facilities Planning Services
July 2023