Marshall HS Boundary Map School Year 2024-25

Fairfax County PUBLIC SCHOOLS
ENGAGE • INSPIRE • THRIVE

School Location
School Boundary
Political Jurisdiction

N

0 0.25 0.5 0.75
Miles
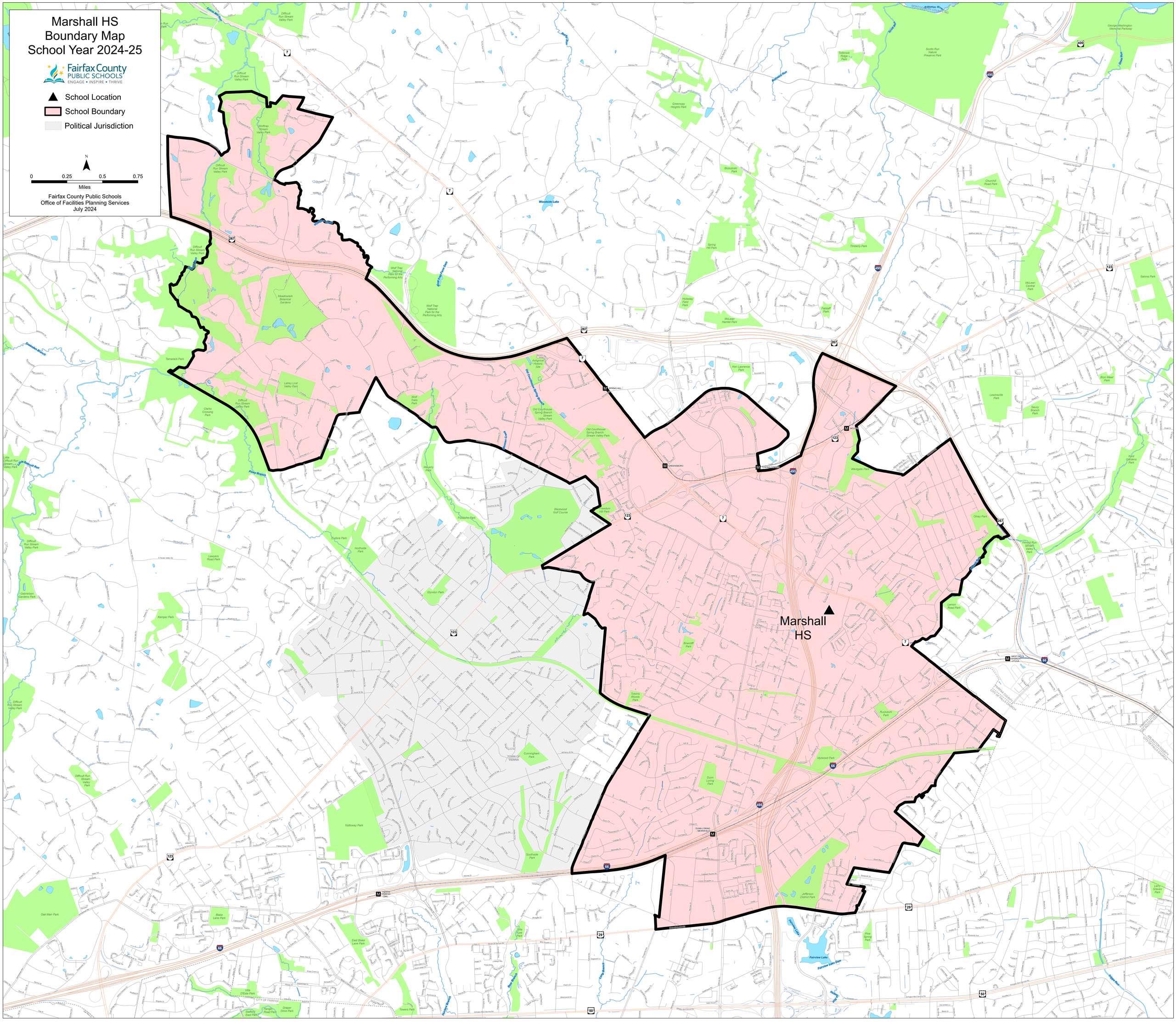
Fairfax County Public Schools
Office of Facilities Planning Services
July 2024