Langley HS Boundary
School Year 2022-23

Fairfax County PUBLIC SCHOOLS
ENGAGE • INSPIRE • THRIVE

School Location

School Boundary

Boundary Change Area From McLean HS to Langley HS

Notes:
1. For the HS boundary change, rising 9th-grade students will attend Langley HS while rising 10th-grade students will attend McLean HS or Langley HS based on the HS chosen in school year 2021-22, and rising 11th-12th grade students will attend McLean HS.
2. For additional school year school assignments, please contact Facilities Planning Services at 571-423-2320.

N

0 0.5 1 2
Miles
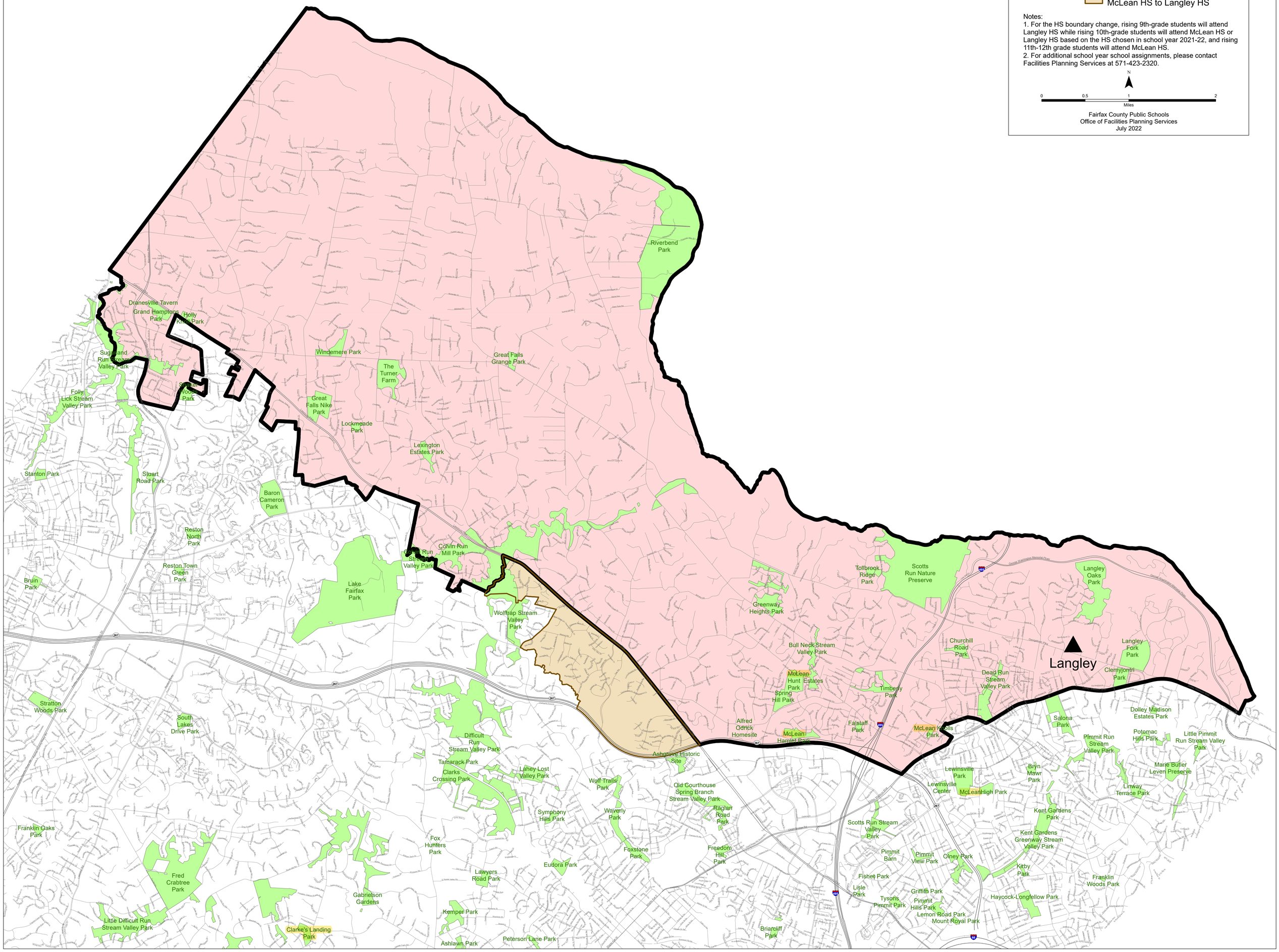
Fairfax County Public Schools
Office of Facilities Planning Services
July 2022