Holmes MS Boundary Map School Year 2024-25

Fairfax County PUBLIC SCHOOLS
ENGAGE • INSPIRE • THRIVE

▲ School Location

School Boundary

N

0 0.25 0.5
Miles
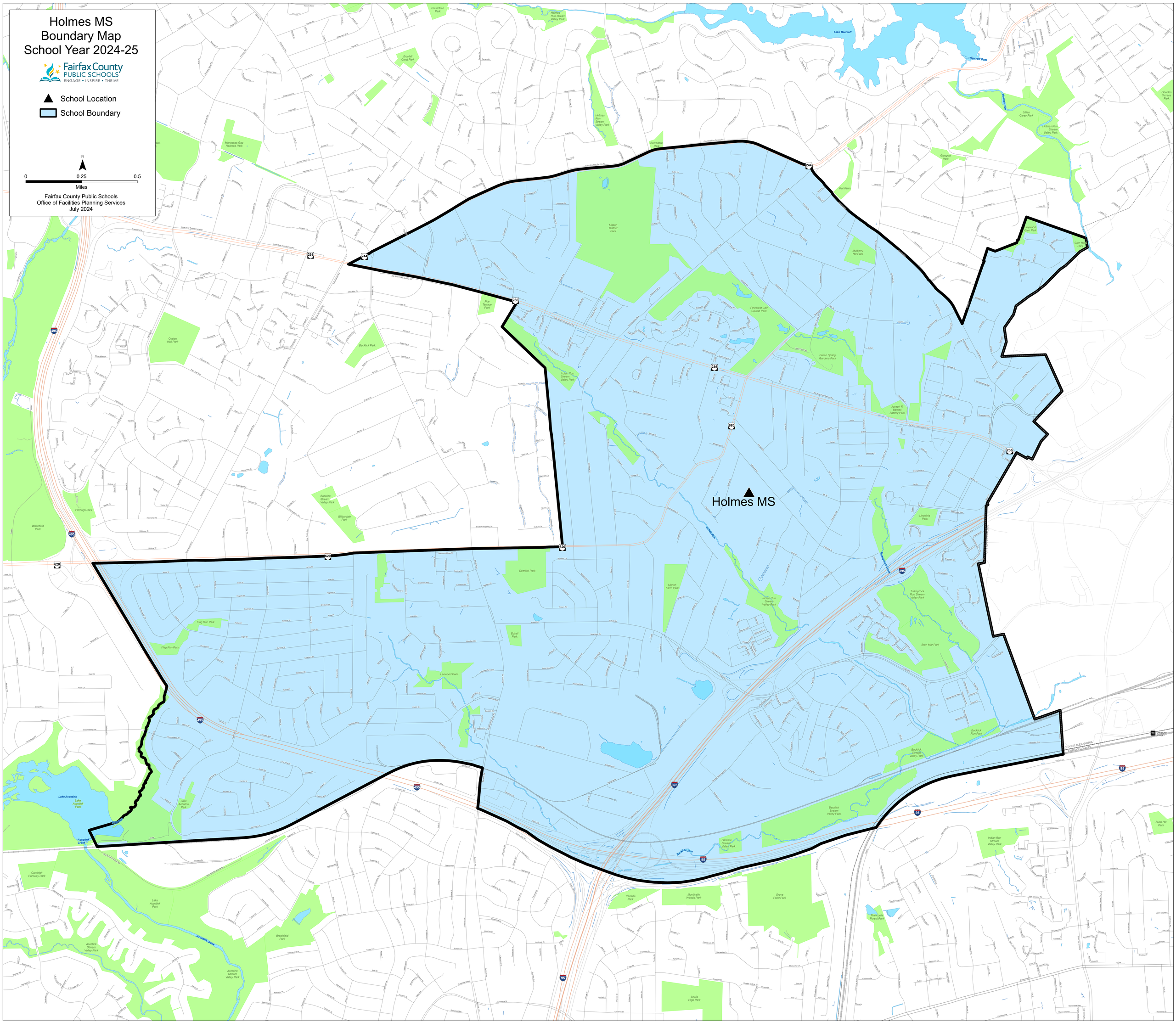
Fairfax County Public Schools
Office of Facilities Planning Services
July 2024