Beech Tree ES
Boundary Map
School Year 2024-25

Fairfax County PUBLIC SCHOOLS
ENGAGE • INSPIRE • THRIVE

123 House Number

▲ School Location

School Boundary

Parcel

Boundary Change Area From Sleepy Hollow ES to Beech Tree ES

Notes:
1. For the ES boundary change, K to 4th grade students will attend Beech Tree ES, and 5th grade students will attend Beech Tree ES or Sleepy Hollow ES based on the ES chosen in school year 2021-22. For more information, visit the Justice Pyramid Elementary Schools Boundary Adjustment webpage: https://www.fcps.edu/facilities-planning-future/school-boundary-adjustments/justice-pyramid-elementary-schools.
2. For additional school year school assignments, please contact Facilities Planning Services at 571-423-2320.

N

0 0.25
Miles
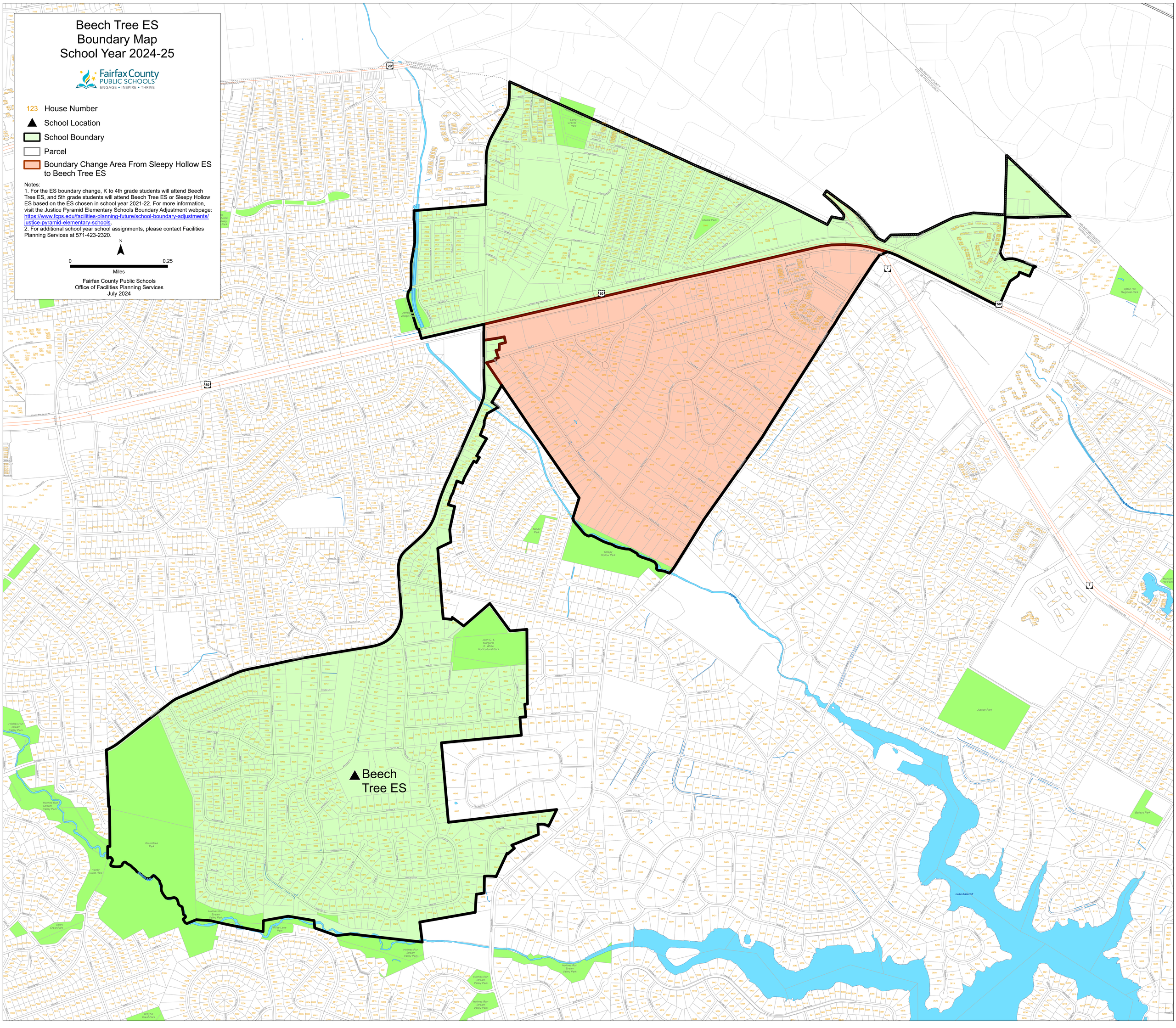
Fairfax County Public Schools
Office of Facilities Planning Services
July 2024