

Falls Church High School

Renovation Update

Community Meeting

APRIL 28, 2021 at 7:00pm

Project Introduction

- ❖ FCPS Design and Construction
 - Godson Nwosu – Coordinator
 - Holli McKinley – Architectural Engineer
 - Andrew Peterson – Civil Engineer

- ❖ Consultant Team
 - Perkins Eastman Architects
 - LandDesign, Inc.
 - Hunton Andrews Kurth, LLP

Project Scope

❖ CIP

- Planning and Design Funded in the 2017 Bond
- Construction Funding to be included in the 2021 Bond Referendum

Scope

- Full renovation (new floor finishes, walls & ceilings, new doors & windows)
- New life safety systems (sprinkler, fire alarm, door access & sound system)
- New electrical, mechanical & plumbing systems; new lighting
- New data and telephone system
- Additions include aux gym, main gym expansion, physical education rooms, music suite, library, lecture hall, science labs
- Cafeteria expansion
- Academy wing programs (nursing and dental lab)
- Improve kiss & ride and bus drop off circulation

Project Timeline

- ❖ Permitting Summer 2020-2021
- ❖ Bid Advertisement Fall 2021
- ❖ Construction Start (4 years) Fall 2021
- ❖ Completion Fall 2025

Aerial View – Regional Context

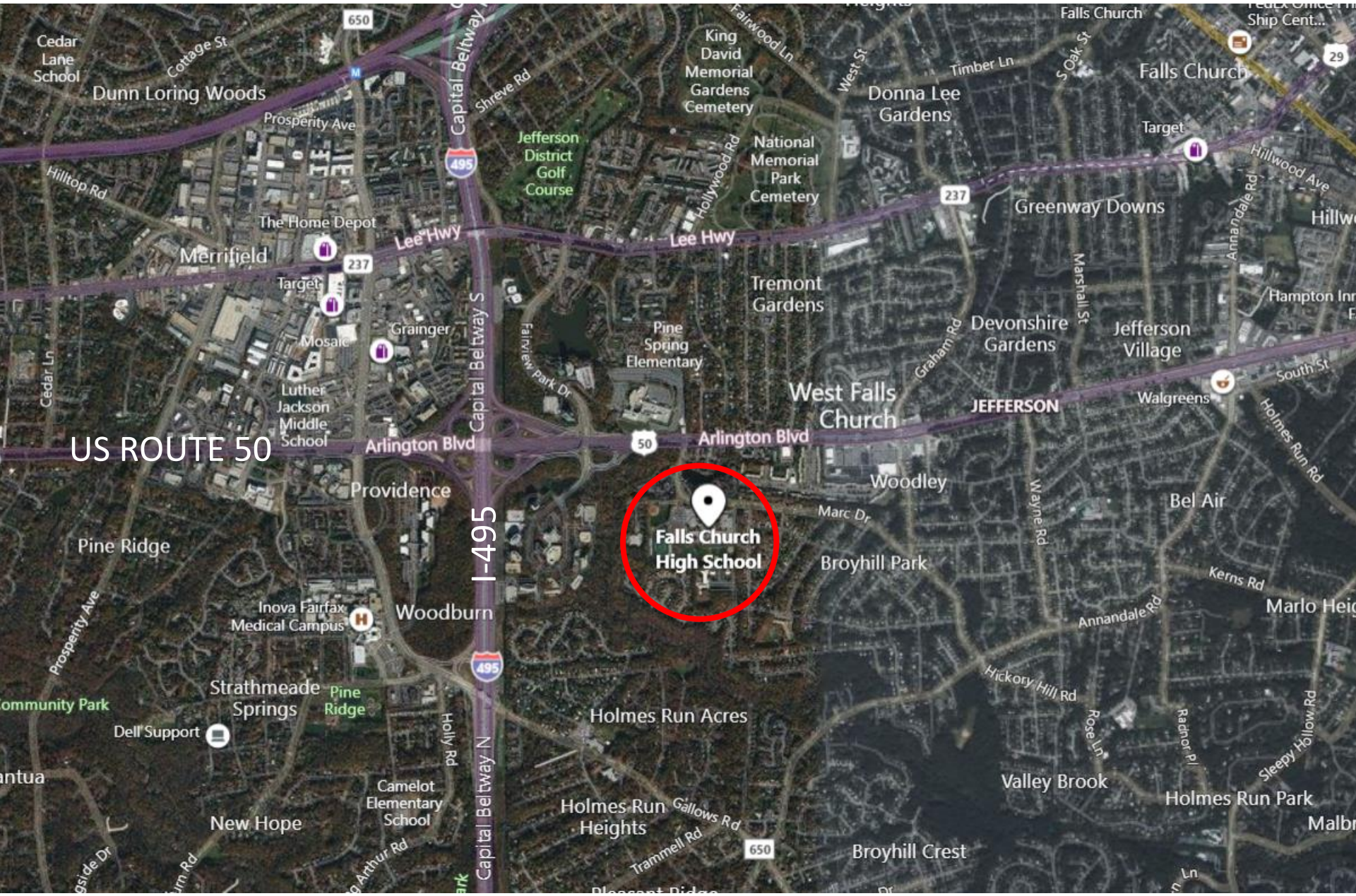

US ROUTE 50

Falls Church High School

Aerial View – Neighborhood Context

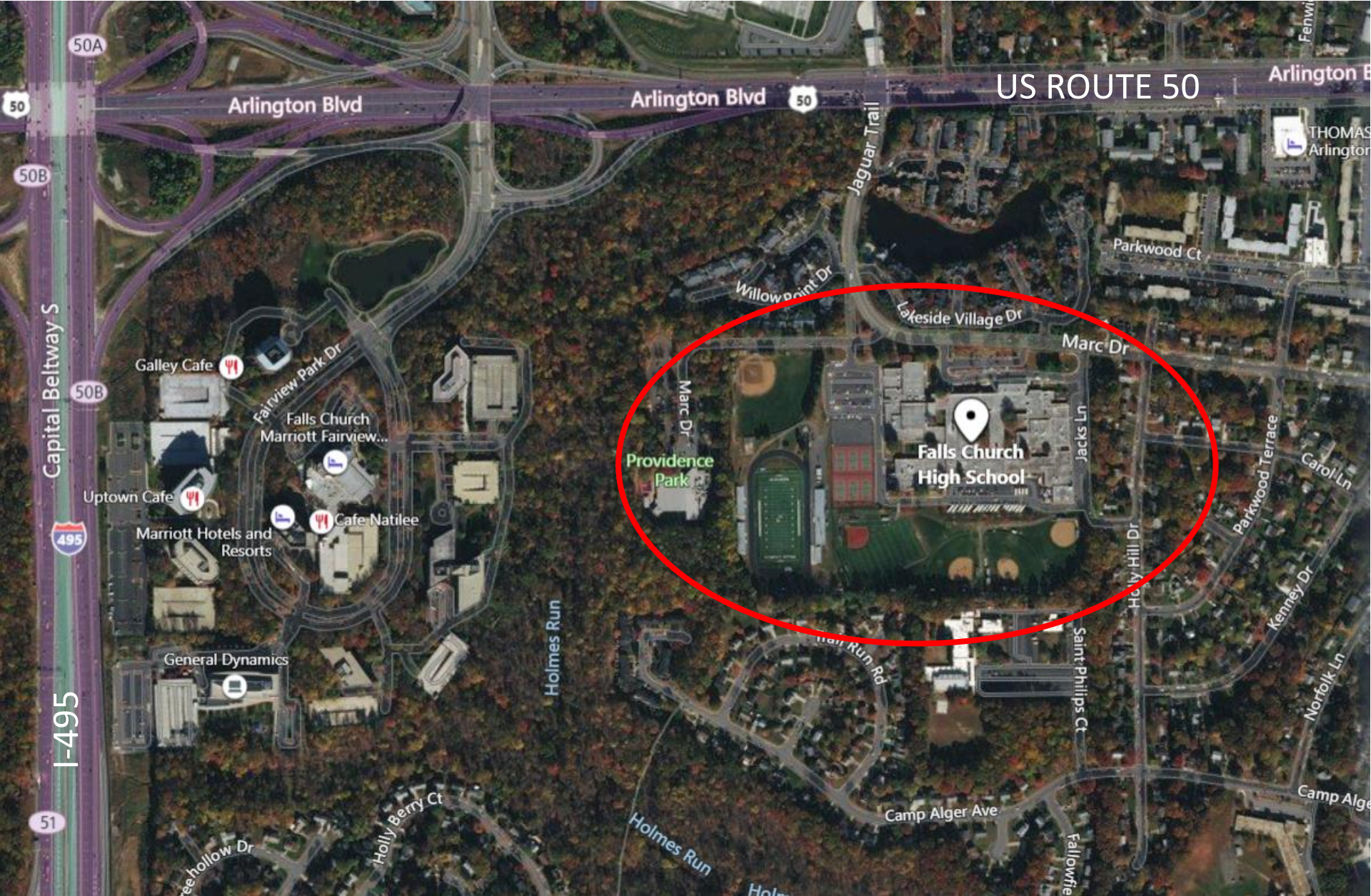

Aerial View – Site Context



Proposed Site Plan

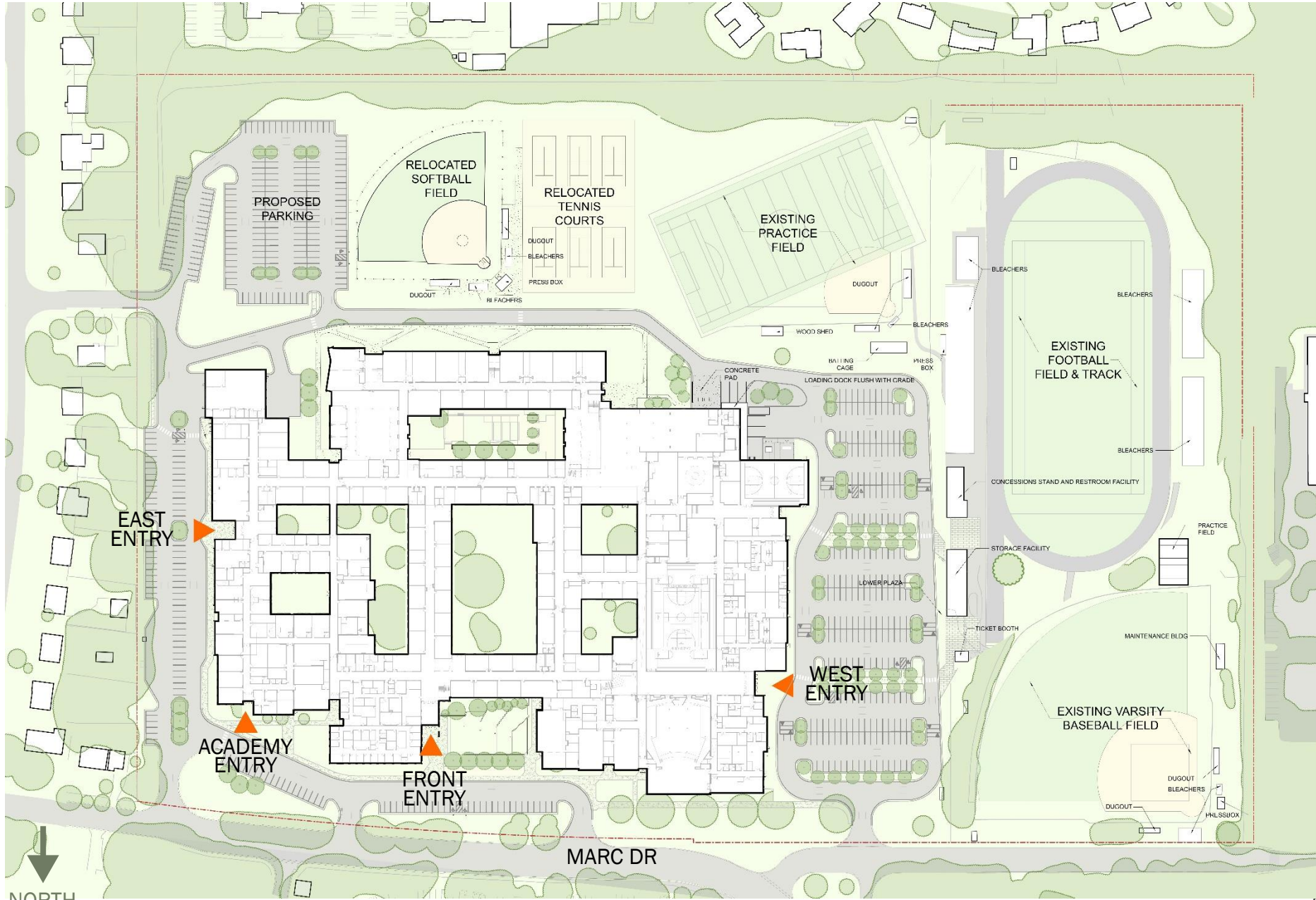

Proposed Additions Plan

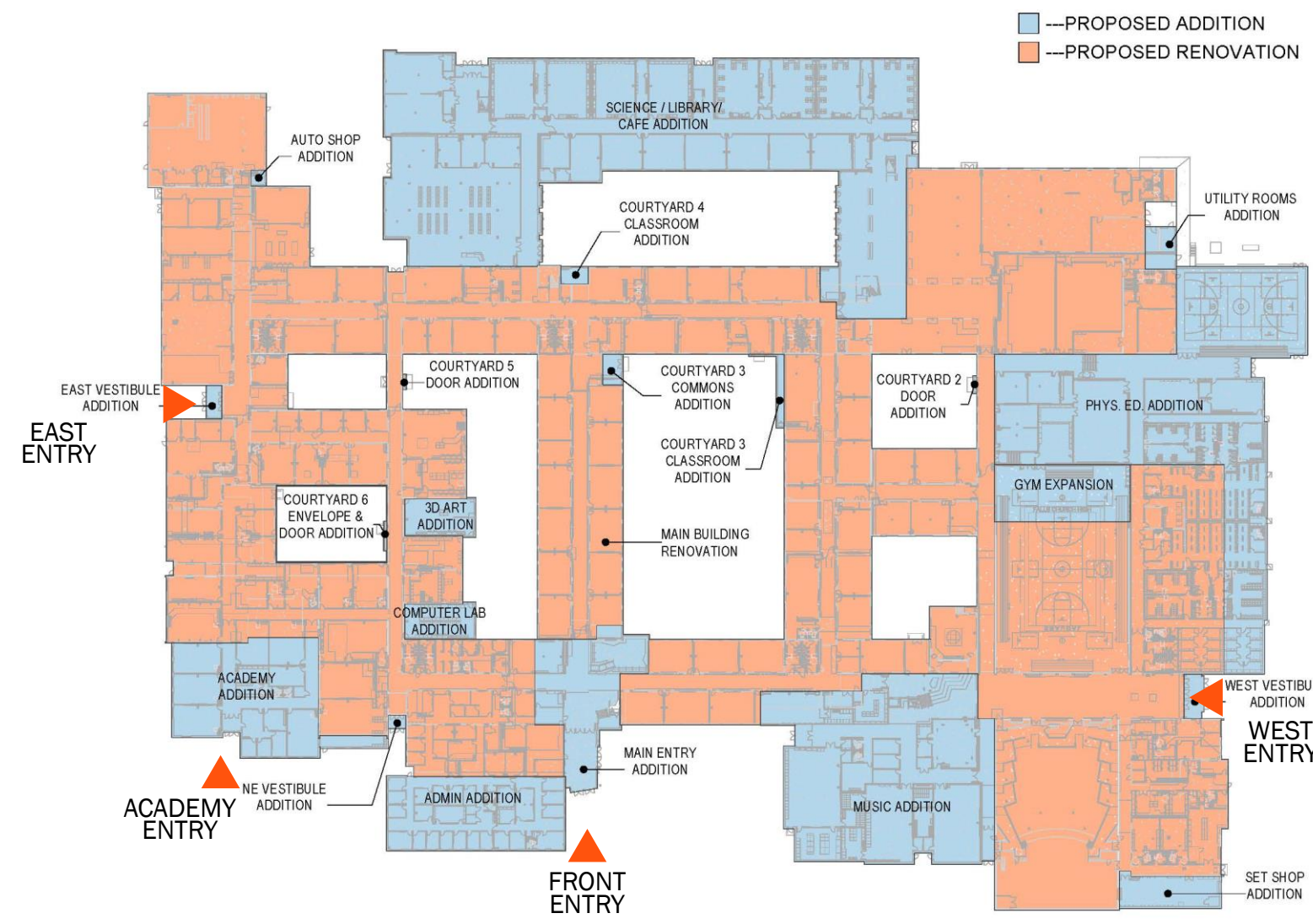

Proposed First Floor Plan

- ADMINISTRATION
- STUDENT SERVICES
- HEALTH CLINIC
- STUDENT ACTIVITIES
- FOOD SERVICES
- LIBRARY
- SCIENCE
- CORE CURRICULA
- HEALTH & PE
- PE LOCKERS
- ARTS
- MUSIC
- THEATER ARTS
- BUSINESS & MARKETING
- TECHNOLOGY & SUPPORT
- CTE
- ELECTIVES
- SPECIAL EDUCATION
- ACADEMY PROGRAMS
- BUILDING SUPPORT
- CIRCULATION

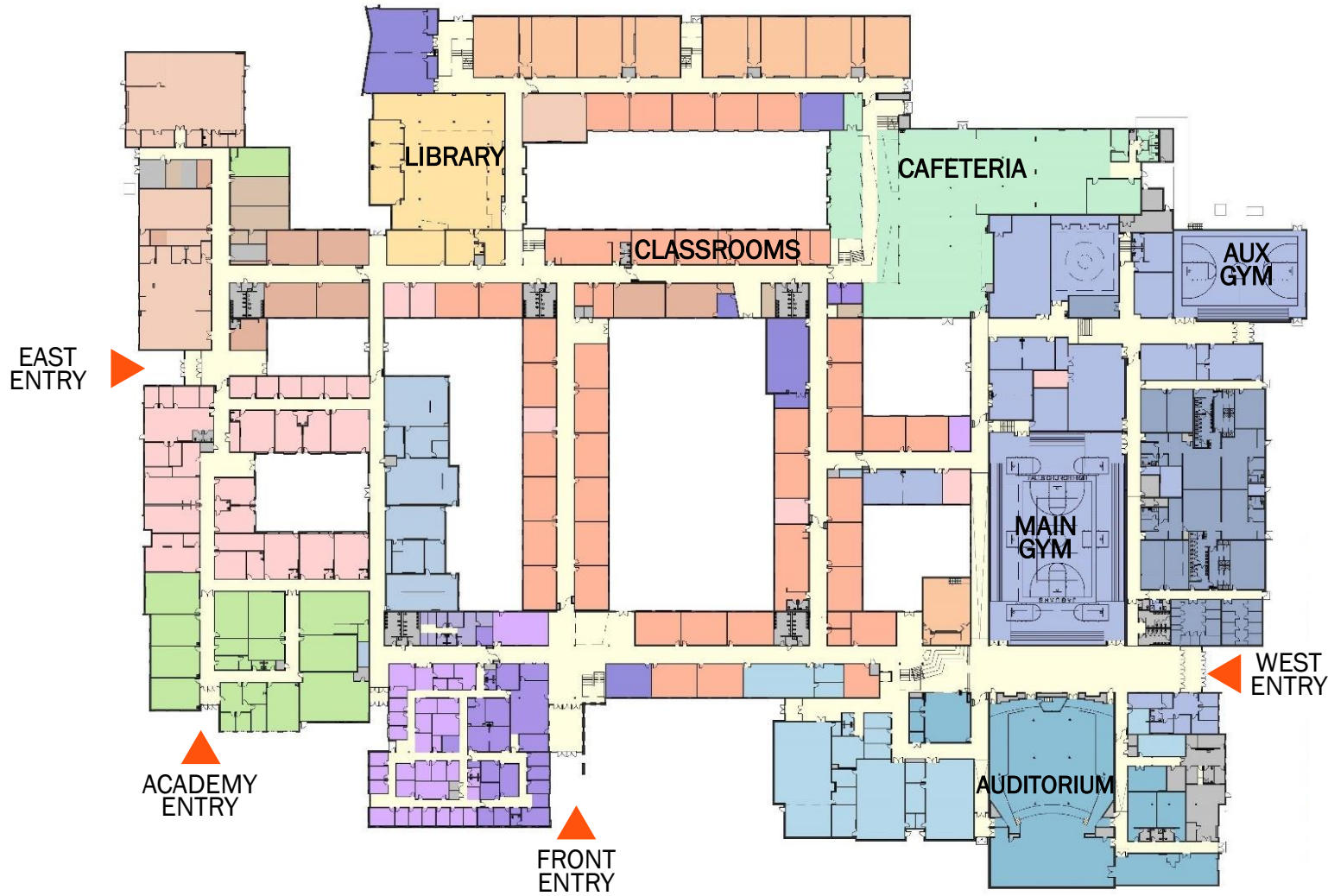

Proposed Second Floor Plan

- STUDENT ACTIVITIES
- SCIENCE
- CORE CURRICULA
- TECHNOLOGY & SUPPORT
- SPECIAL EDUCATION
- BUILDING SUPPORT
- CIRCULATION

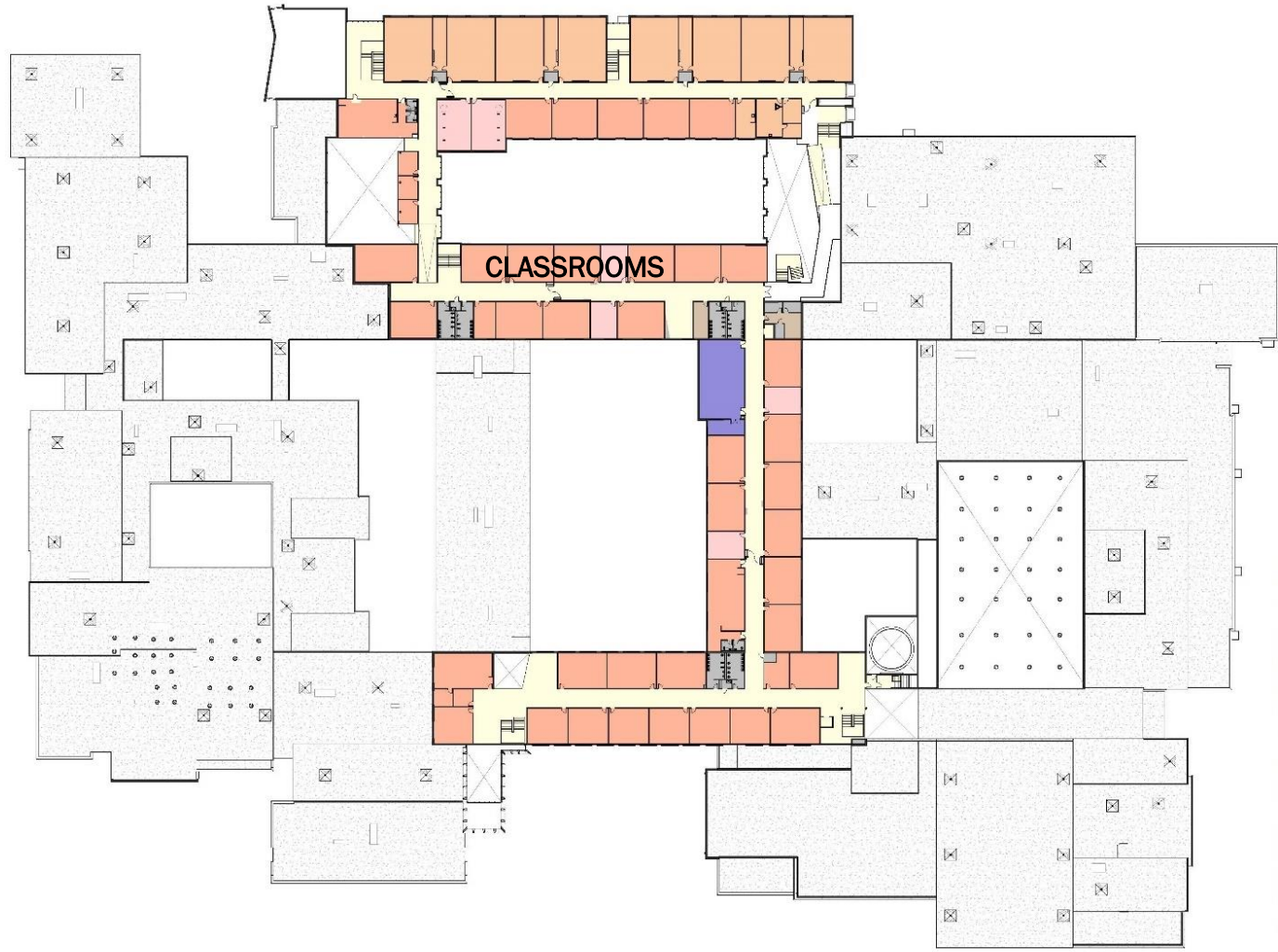

Proposed Building Elevation - Main Entry



Proposed Building Elevation – Academy Entrance



Proposed Building Elevation – Library and Lecture Hall



Proposed Building Elevation - Science Addition



An architectural rendering of a school building. The building features a prominent glass entrance with a brick facade. The glass entrance has the school's name and logo visible. Several people are walking on the sidewalk in front of the building. The sky is blue with some clouds. The overall scene is bright and clear.

Questions?

Thank You