

# PTSA MEETING

APRIL 24, 2023



Renovation and Additions  
to Falls Church High School





# Site Context - Existing





# Site Plan - Proposed

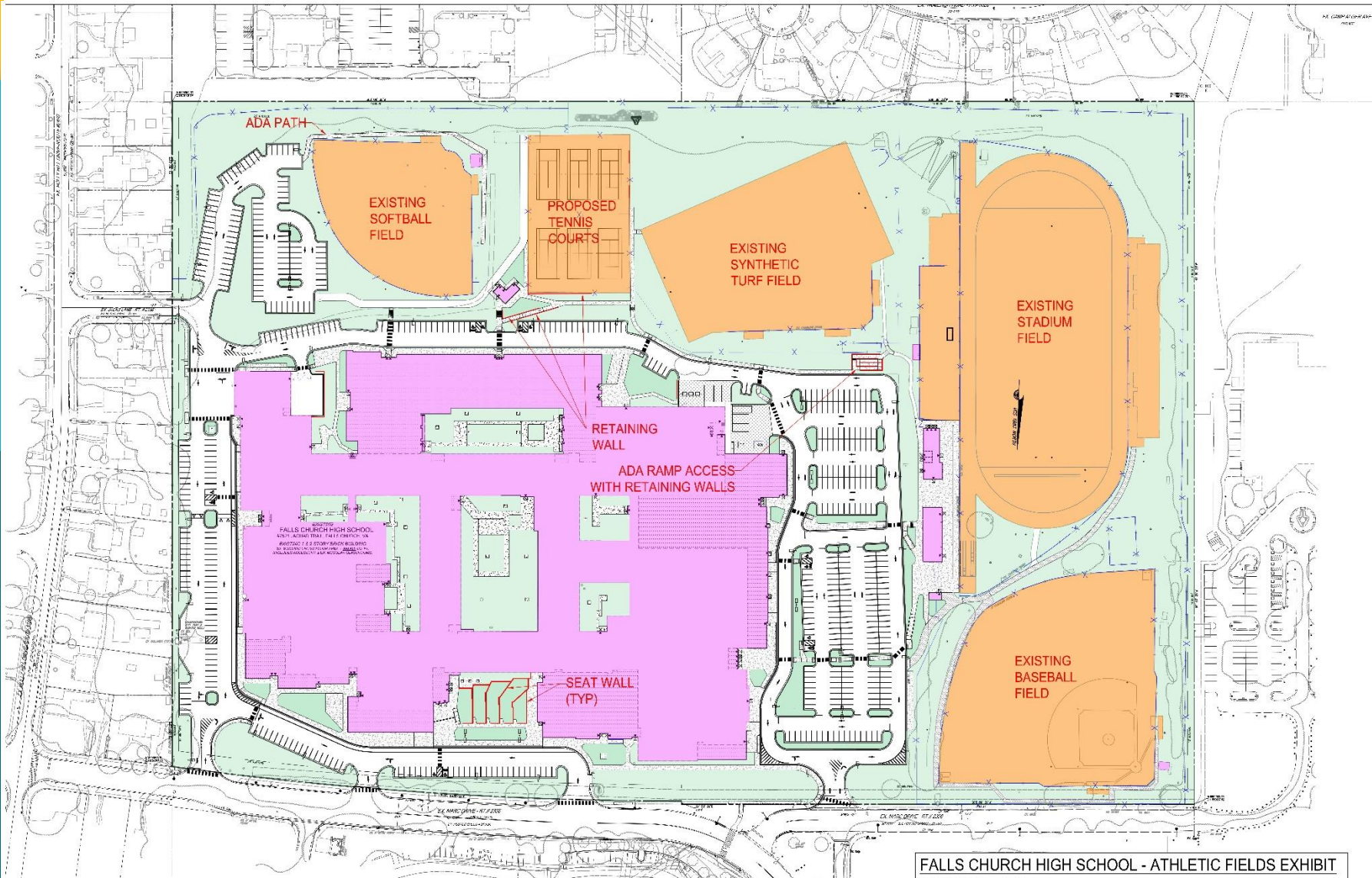

FALLS CHURCH HIGH SCHOOL - ATHLETIC FIELDS EXHIBIT







# First Floor Plan - Existing

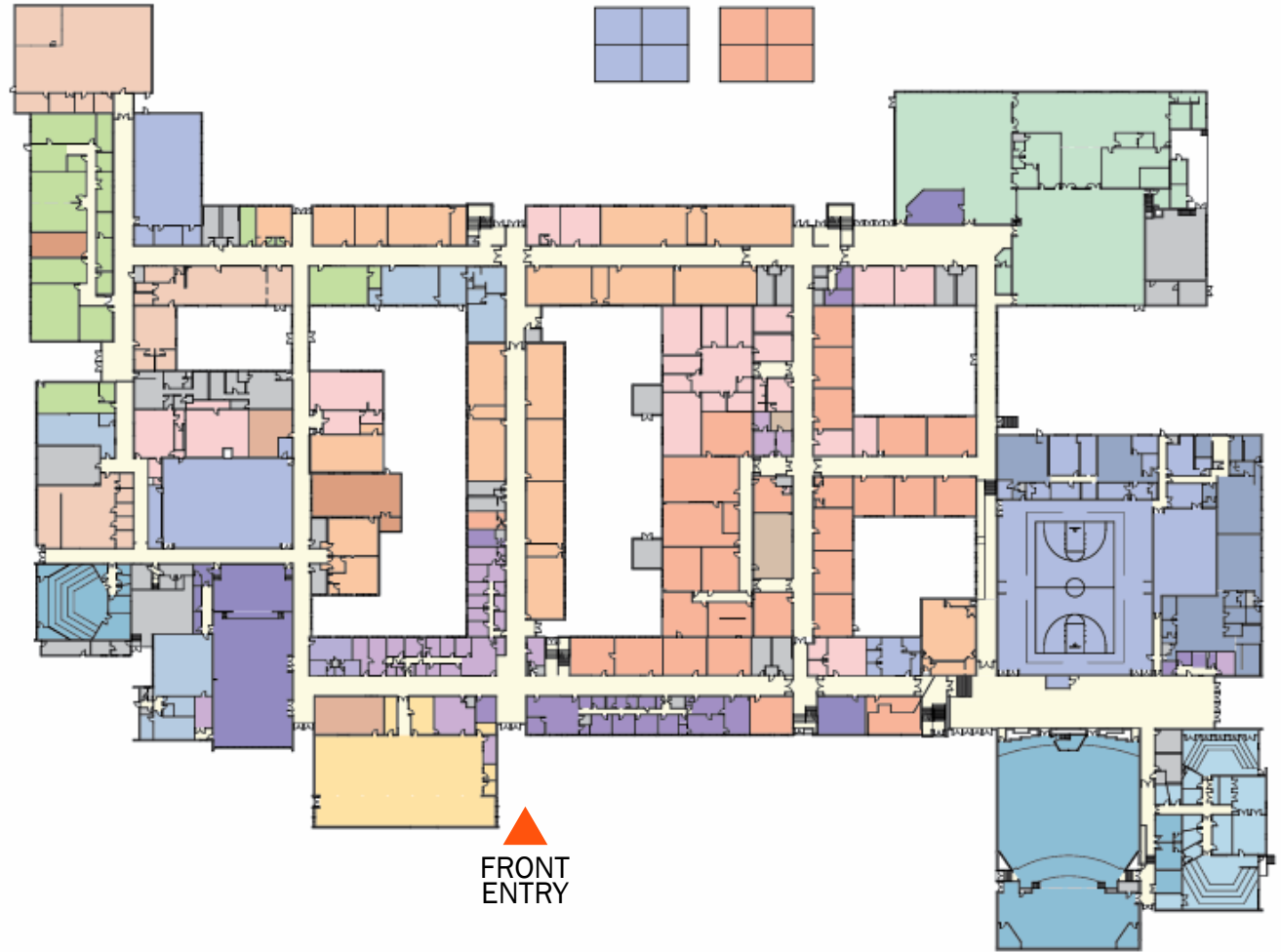



# Second Floor Plan - Existing

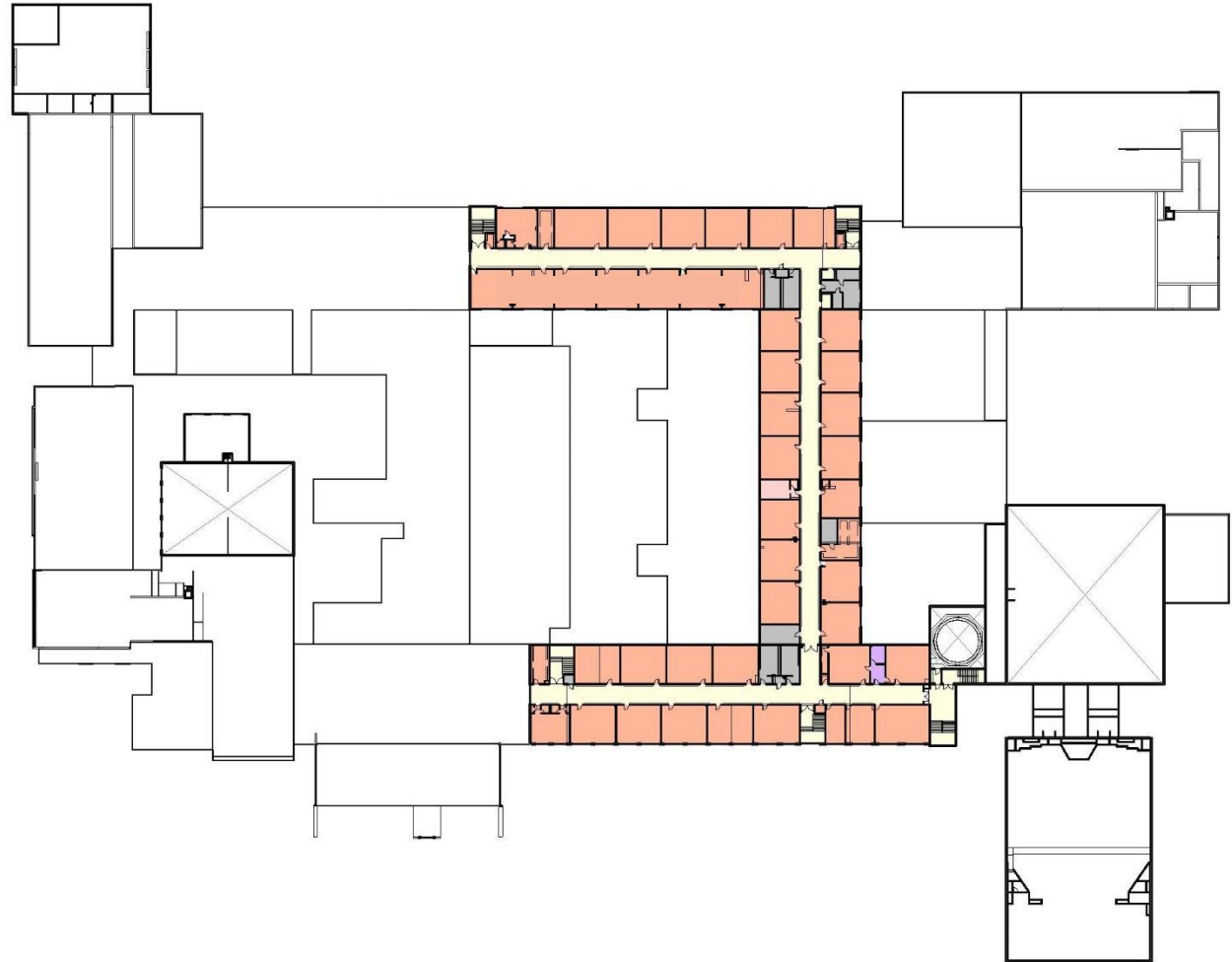

# First Floor - Additions Plan - Proposed

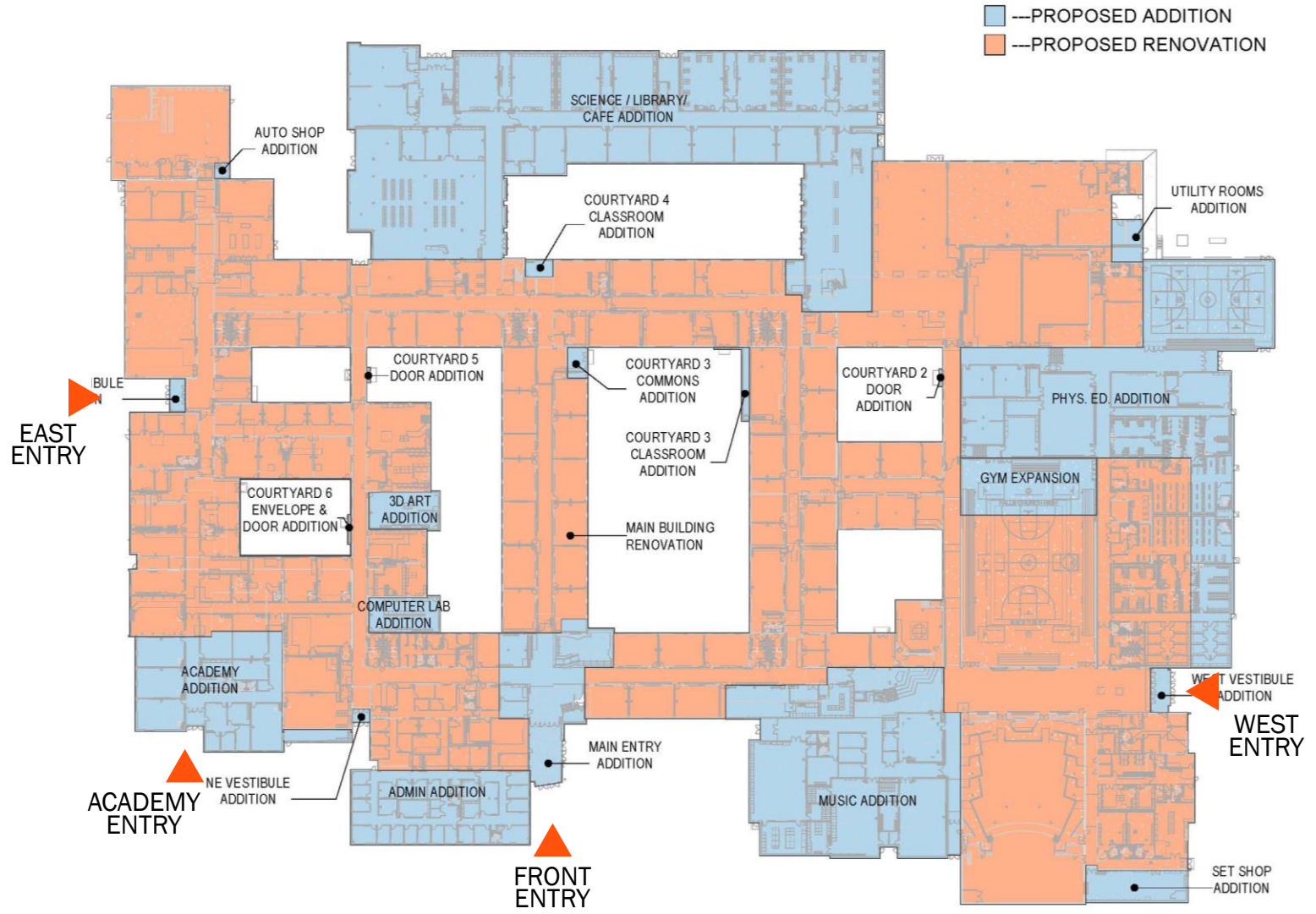



# Second Floor - Additions Plan - Proposed

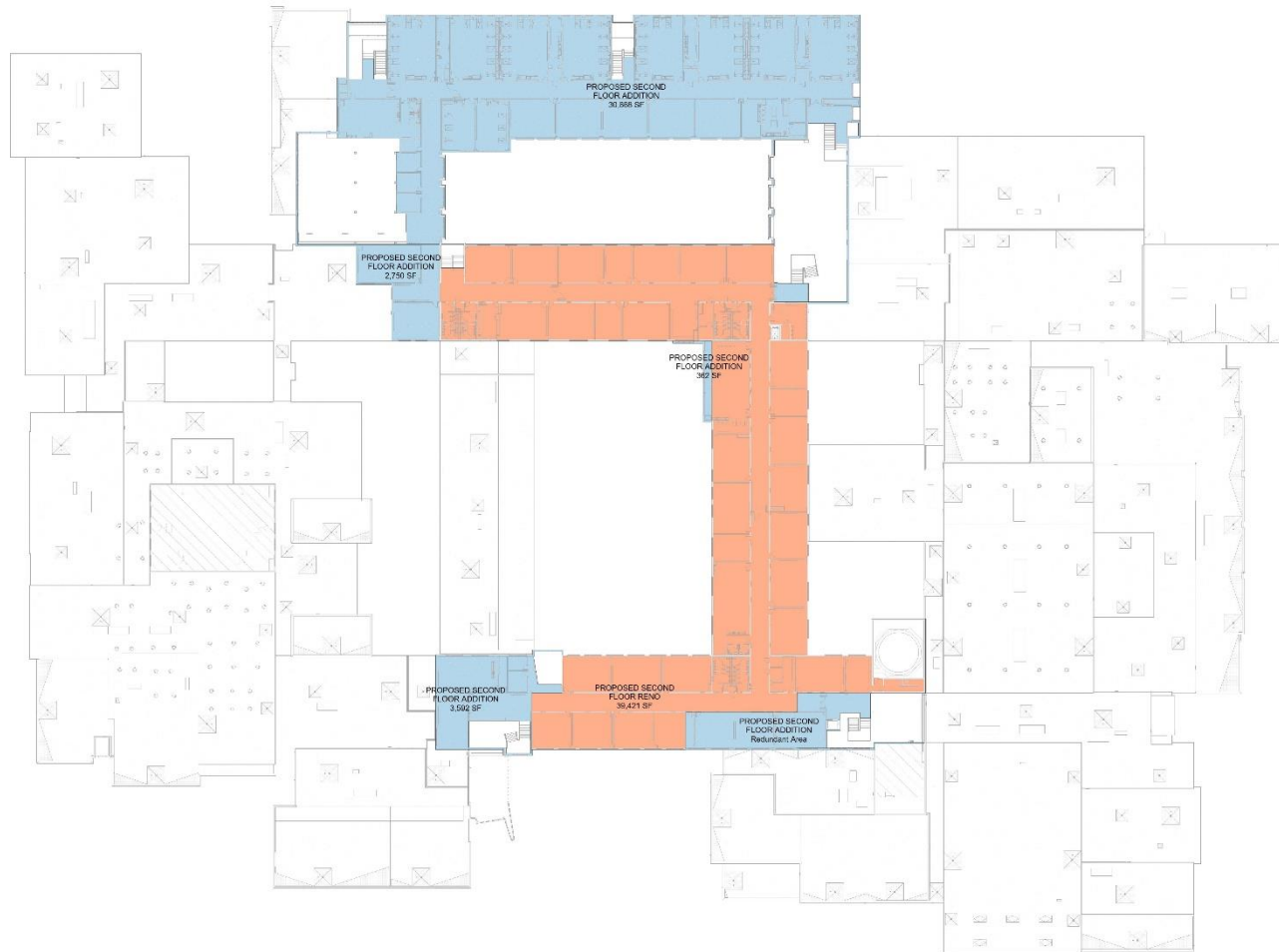

# First Floor Plan - Proposed

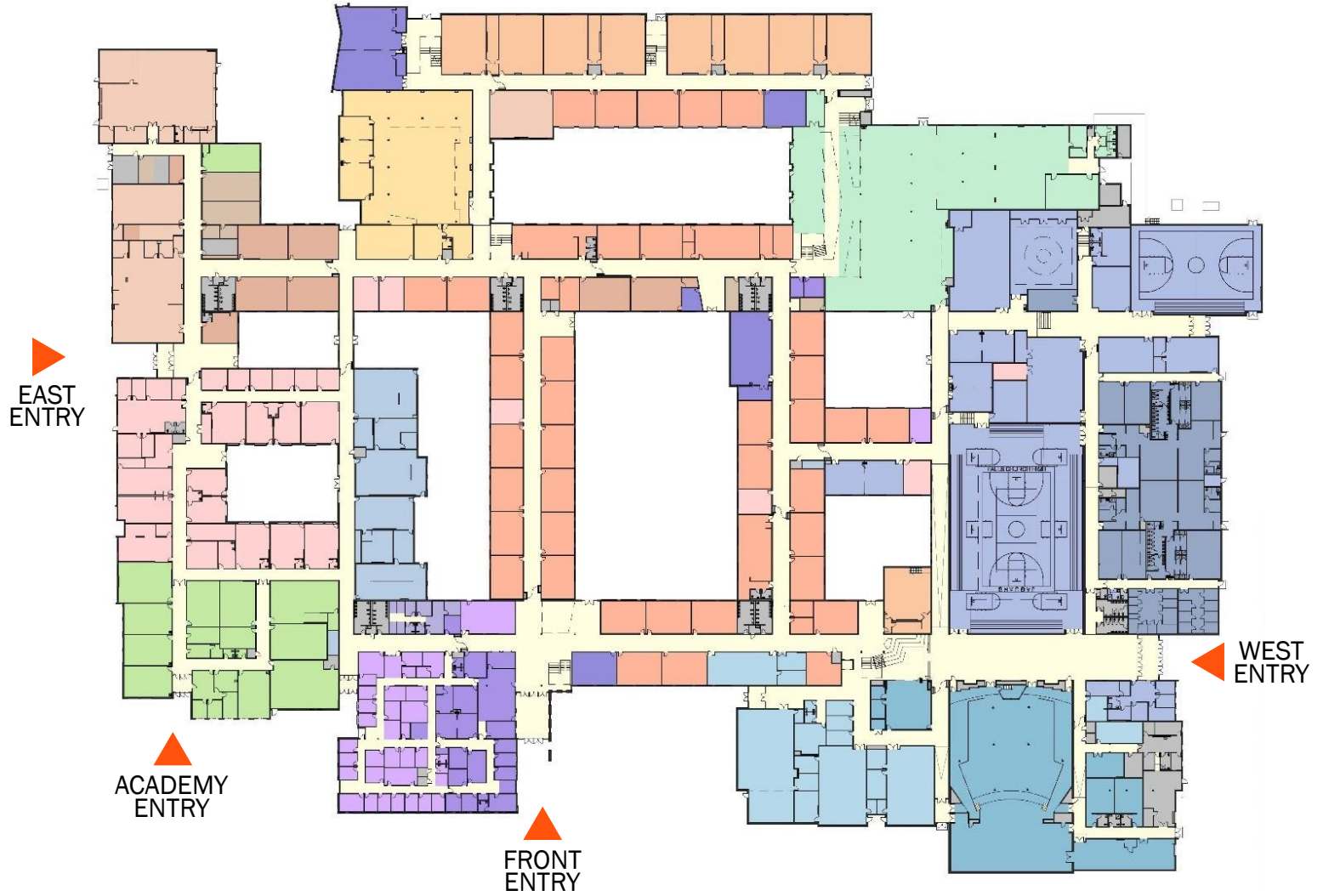



# Second Floor Plan - Proposed

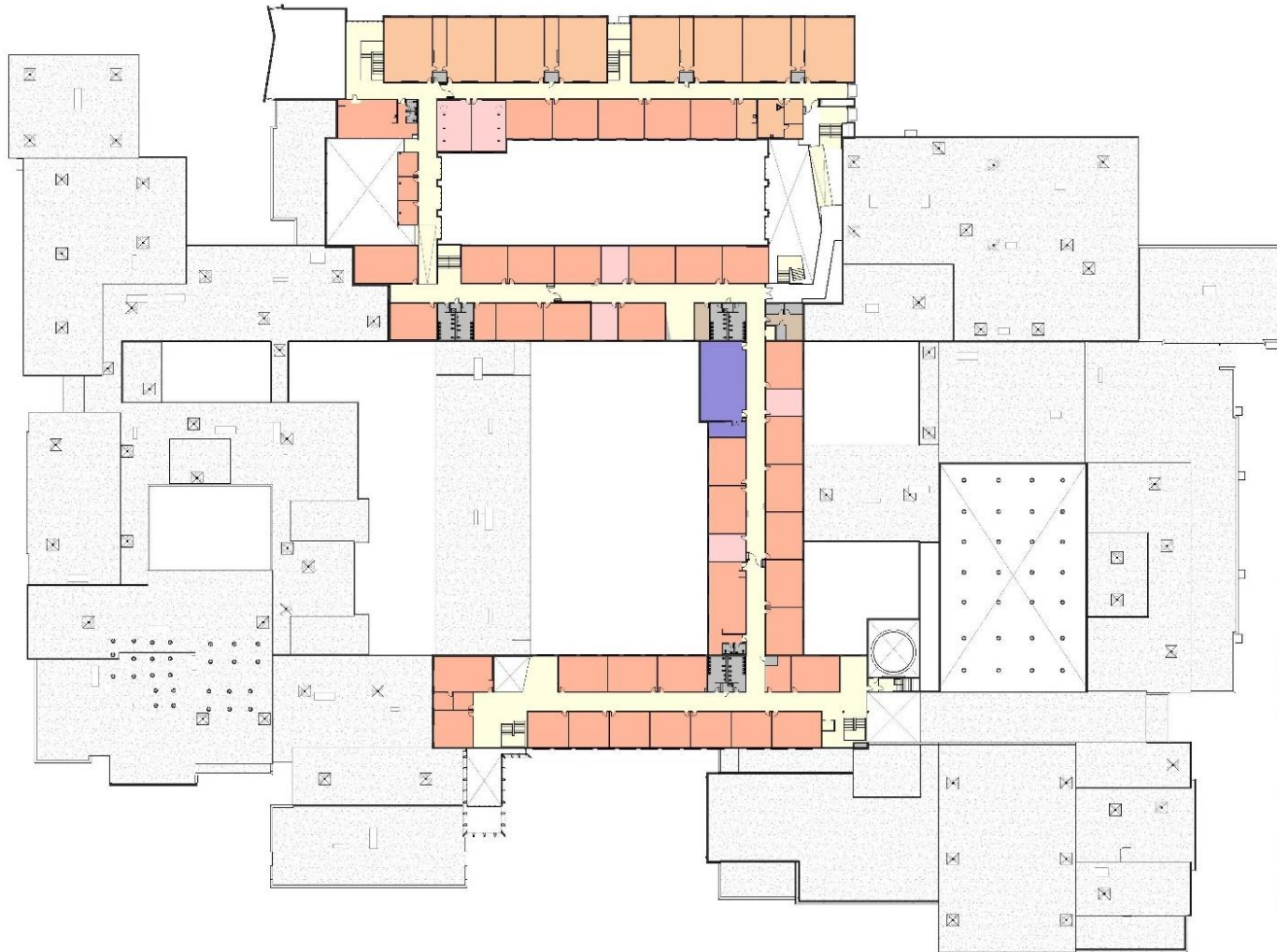

# Front Elevation- Main Entry - Existing





# Front Elevation - Main Entry - Proposed



**PERKINS —  
EASTMAN**

Materials: Brick & Masonry Units, Metal Panels, and Glass



# Elevation – Forecourt - Proposed



# NE Elevation - Academy Entry - Proposed





# SE Elevation - Library & Lecture Hall - Proposed





# South Elevation - Science Addition - Proposed



# Finishes: Exterior

MORTAR  
SPEC MIX Burgundy #SM670

SEALANT  
PECORA SEALANTS  
Red Rock #955



BRICK  
1-LU-01  
Glen Quarry Brick, 300 "Red Matt"  
In Match existing

MORTAR  
SPEC MIX Medium Buff #SM400

SEALANT  
PECORA SEALANTS  
Natural Stone #565



BRICK  
1-LU-02  
Meridian Brick, 420 "Brown Wirecut"  
Venise# 103420

MORTAR  
SPEC MIX Tumbleweed #SM570

SEALANT  
PECORA SEALANTS  
Classic Bronze #046



BRICK  
1-LU-03  
Continental Brick Company,  
"Slat, 435 Matt"  
Wirecut Texture

MORTAR  
SPEC MIX Tanglewood #SM270

SEALANT  
PECORA SEALANTS  
Anodized Aluminum #804



GROUND FACE CMU  
SHOULDICE STONE, TAPESTRY TEXTURE (NO DEVEL)  
"Pearl White"



PRECAST STONE SILL  
SOUTHERN CASTINGS "Grey"



CURTAIN WALL MULLION  
(AT MAIN ENTRY "FIN" ONLY)  
YKK "Done White" UC45350



CURTAIN WALL MULLION/ DOORS &  
FRAMES IN CURTAIN WALL  
YKK "Charcoal" UC99477



METAL PANEL MP-01 / METAL SOFFITS/ DOORS AND FRAMES  
IN BRICK OR METAL PANEL  
PVC CLAD "Slate Gray"



BOLLARDS  
SAFETY YELLOW



COPING AL-01  
PVC CLAD "Super Gray"



MAIN ENTRANCE & ADMIN ADDITION

## EXTERIOR FINISHES Falls Church High School



# Interior Perspectives



Front Entry



# Interior Perspectives



# Interior Perspectives



Main Lobby









# Interior Perspectives



Library

PERKINS —  
EASTMAN







# Finishes: Interior

## CORE CLASSROOMS & LECTURE HALL



## DESIGN TECHNOLOGY

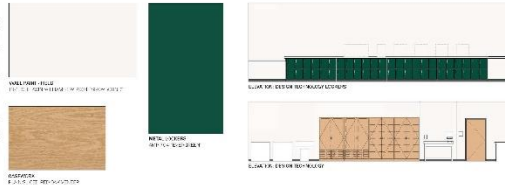

## CULINARY SUITE

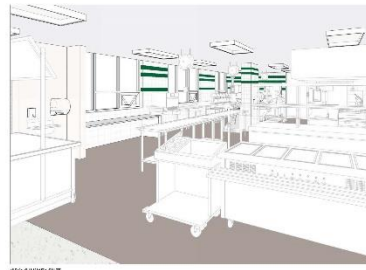

## MUSIC ROOMS



## DRESSING ROOMS

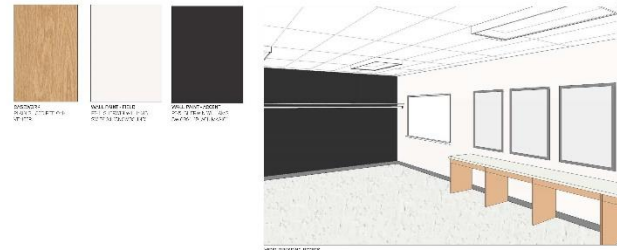

# Site Phasing

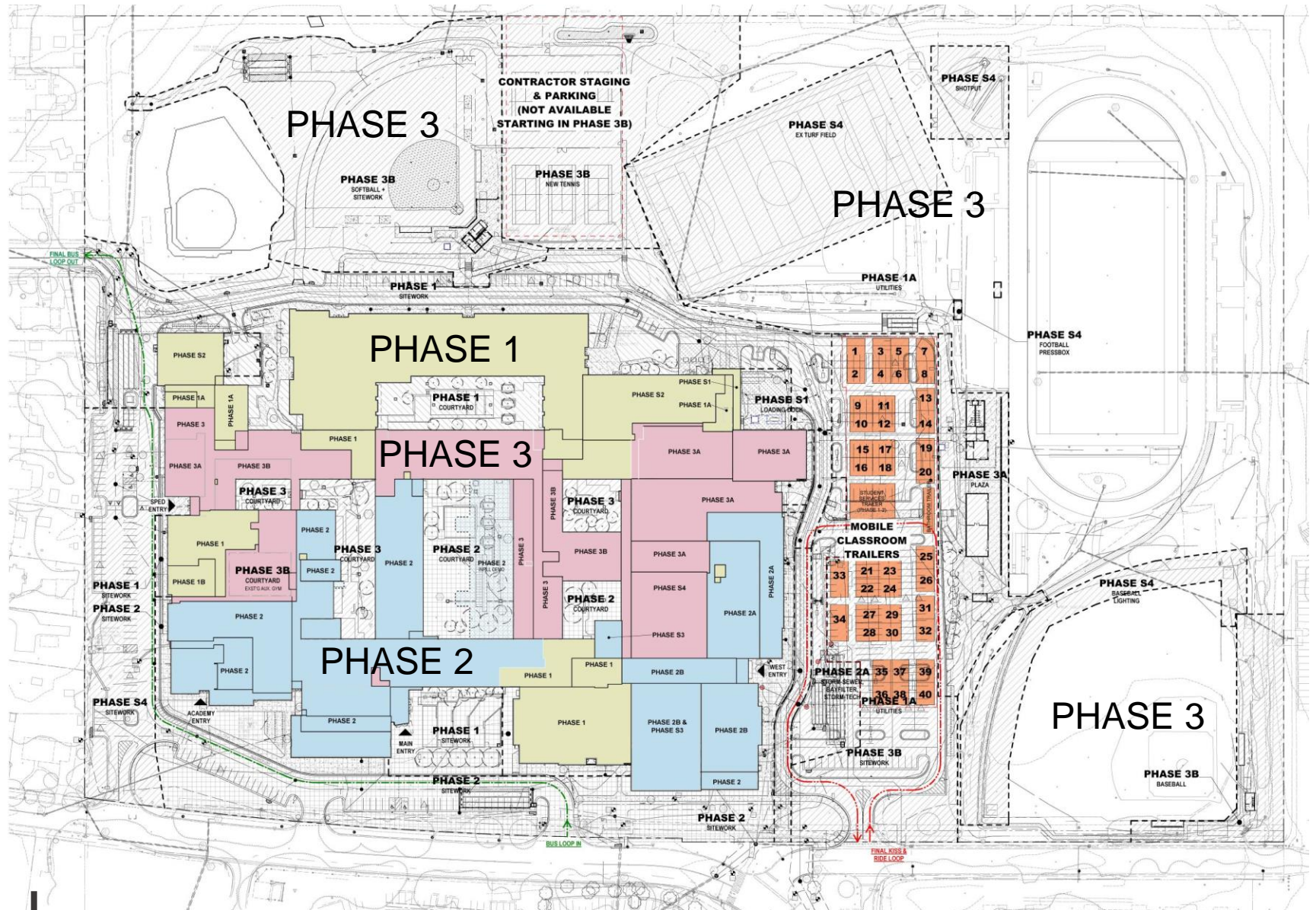

- Phase 1 – Spring 2022 – Summer 2023
- Phase 2 – Summer 2023 – Winter 2024/25
- Phase 3 – Winter 2024/25 – Summer 2026







# Phase 1 Science Addition Construction





# Phase 1 Music Addition Construction

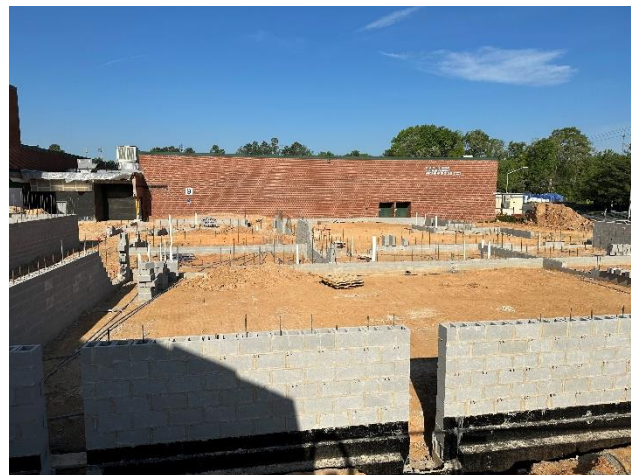



# Phasing Plan – Phase 2

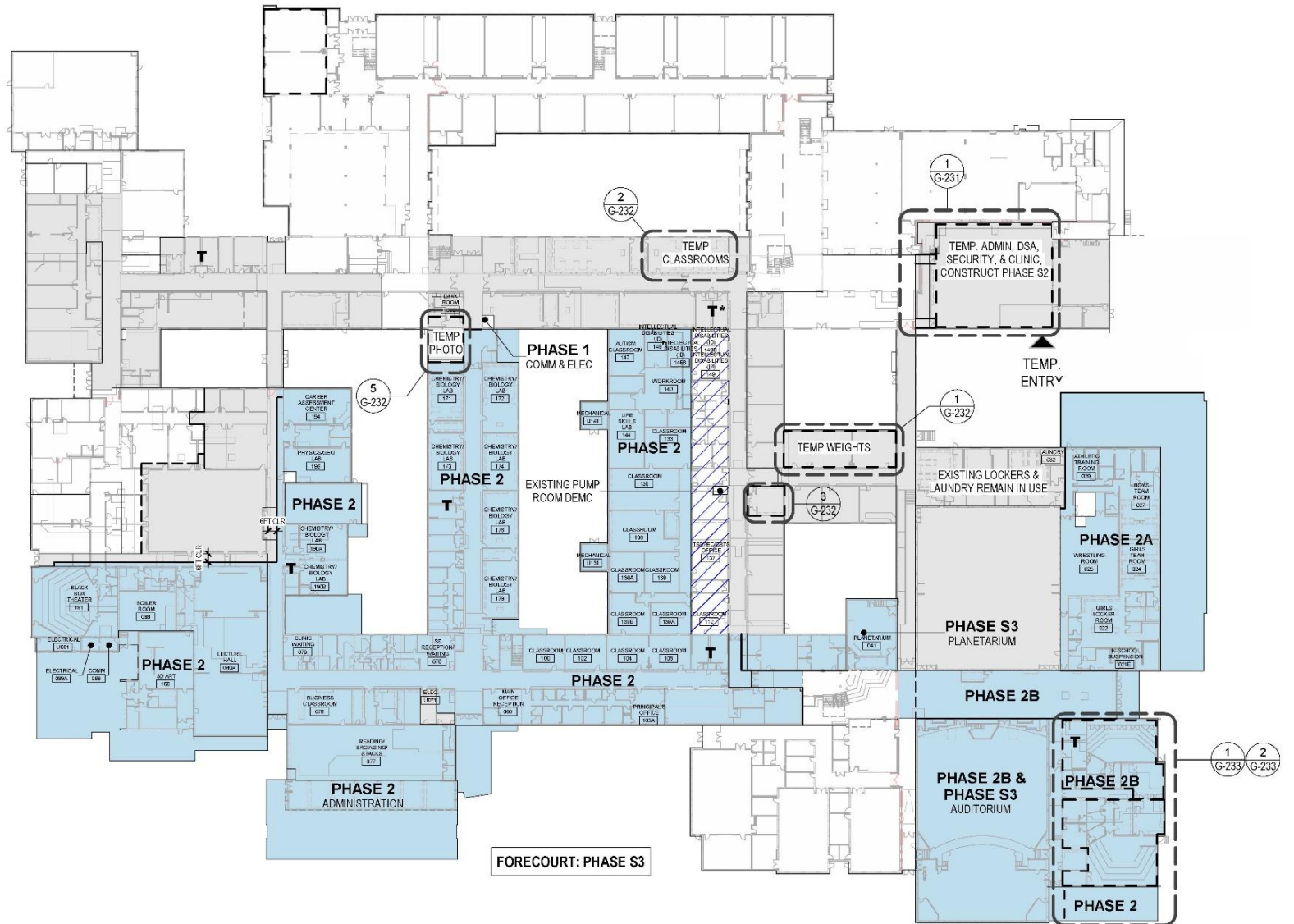



# Thank you!

FOR MORE INFORMATION, GO TO [WWW.FCPS.EDU](http://WWW.FCPS.EDU) AND SEARCH FOR FALLS CHURCH HIGH SCHOOL

OR

<https://www.fcps.edu/falls-church-high-capital-project>



PERKINS —  
EASTMAN