

# PERSONALLY OWNED DEVICES

## Finding your MAC Address

Each device used will have slightly different locations in which to locate your MAC address and serial number. We are providing this basic information for some devices to get your started. If you experience difficulty in finding this information, you may want to check with the manufacturer's website for further details.

### Windows Computers

Start --> Run -->

Type "cmd" in the search box

At the prompt type "getmac" and hit enter

On a wireless device you will see two MAC addresses, please record both addresses

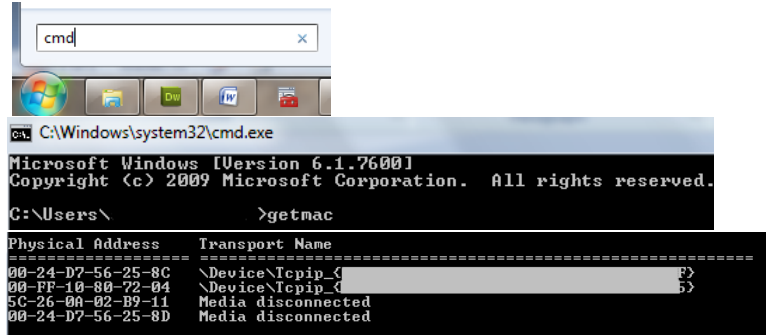

### Mac Computers

Click wireless icon on the upper right menu bar.

Select Open Network Preferences.

The Ethernet ID is the MAC address

Select Advanced --> Ethernet ID

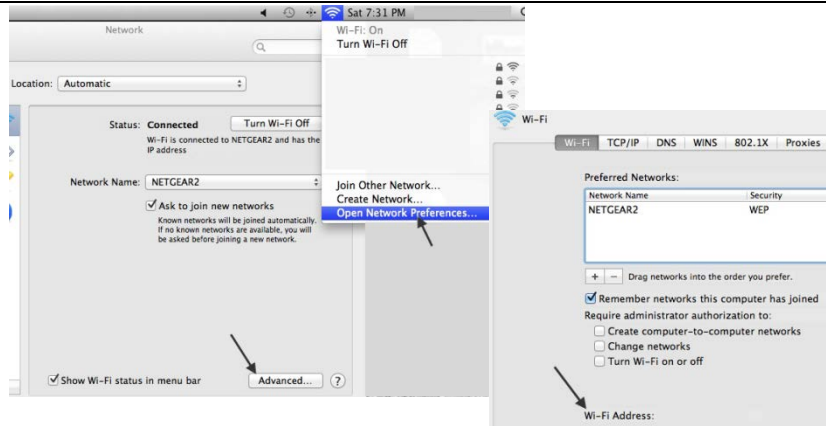

### iPAD/iPOD

Touch on Settings --> General --> About

The MAC address is listed as the Wi-Fi address



## Nookcolor

From the Home screen, tap the slider on the bottom of the screen.

Touch on Settings --> Device Info --> About Your NOOKcolor

The Wi-Fi MAC address is listed at the bottom of the screen.

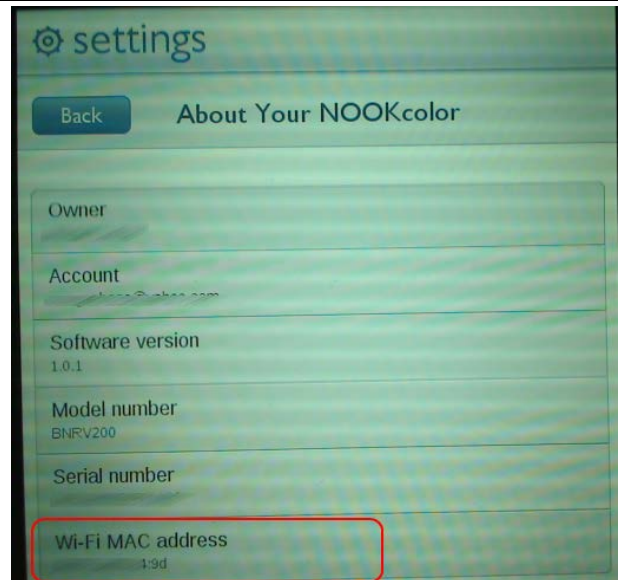
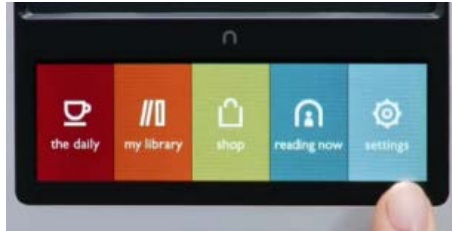

## Kindle

From the Home screen press the Menu button.

Use the Kindle's 5-way controller to underline "Settings" and press.

Look for Device Info section at the bottom of the screen. The Wi-Fi MAC address is listed here.

