

Student Owned Devices

Finding your MAC Address

Each device used will have slightly different locations in which to locate your MAC address and serial number. We are providing this basic information for some devices to get your started. If you experience difficulty in finding this information, you may want to check with the manufacturers website for further details.

Windows Computers

Start --> Run -->
Type "cmd" in the search box

At the prompt type "getmac"
and hit enter

On a wireless device you will
see two MAC addresses,
please record both addresses

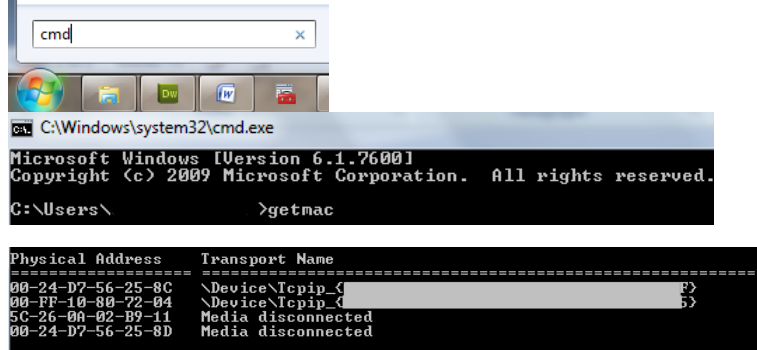

Mac Computers

Click wireless icon on the upper
right menu bar.

Select Open Network
Preferences.

The Ethernet ID is the MAC
address

Select Advanced --> Ethernet ID

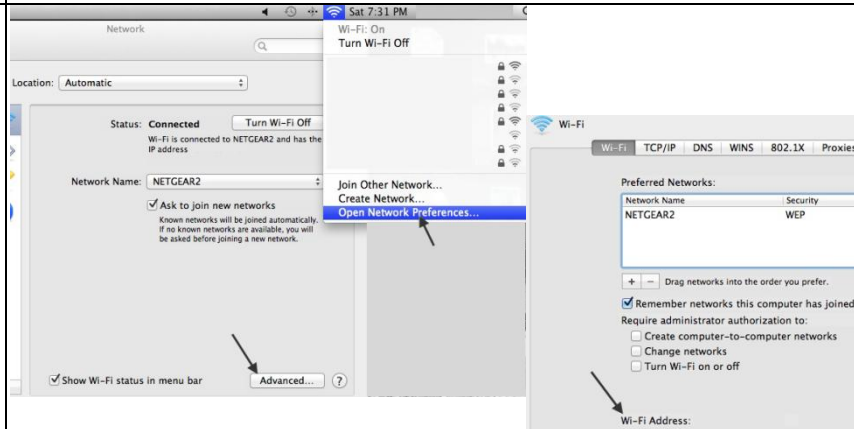

iPAD/iPOD

Touch on Settings --> General --> About

The MAC address is listed as the Wi-Fi address

