

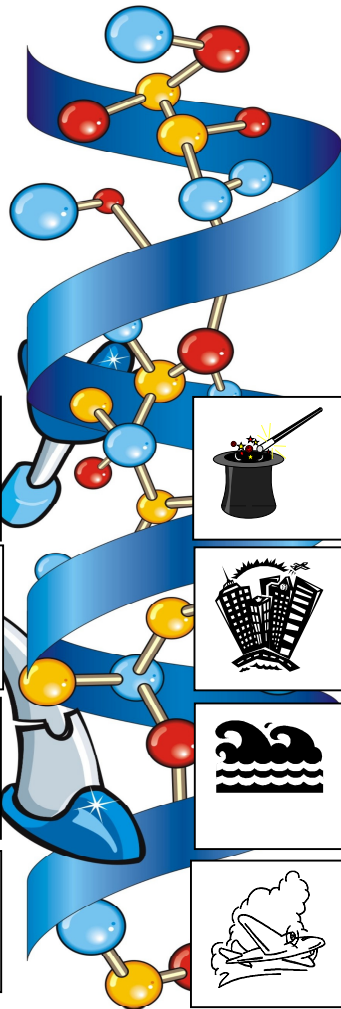







Funky Forces and More!

System 3 Registration

8-week Program*

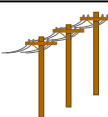
Cunningham Park ES PTA presents:
 An exciting science program
 featuring a very popular
 science enrichment provider
 For content info., please call
 Phone: (301) 593-4777



	<p>UNDER PRESSURE: Explore the properties of air...under pressure! Create "tornadoes," and levitate ping-pong balls in defiance of gravity!!</p>		<p>SCIENCE OF MAGIC: Is it <i>Magic</i> or <i>Science</i>? Become a "Mad-ician" and learn the secrets behind magic tricks. Show everyone what's up your sleeve!!</p>
	<p>CHE-MYSTERY: Become a Chemist and eliminate the mystery! Make your own "chemical" soda pop and grow a crazy crystal garden!!</p>		<p>SUPER STRUCTURES: Learn how combinations of different shapes make for sturdy homes and skyscrapers! Build your own super structures!!</p>
	<p>"CURRENT" EVENTS: Ride the electron freeway! Learning about circuit electricity will put a twinkle in your eye and a tingle in your fingertips!!</p>		<p>WACKY WAVES: Learn about water and waves. Figure out how to be a "Pollution Solution Scientist" by cleaning up an oil spill. Create your own multi density wave bottles!!</p>
	<p>"FUN" DAMENTAL FORCES: Gravity...Inertia...Centripetal Force... Experience these awesome forces. Build some cool devices to watch them at work!!</p>		<p>STUNT PLANES & GLIDERS: Learn the principles of flight the "Wright" way. Be the Top Gun as you glide and loop through the air with our stunt planes!!</p>

*substitutions may occur

POLICIES

- Classes may be cancelled due to low enrollment. If class is canceled due to exigent circumstances (e.g. inclement weather), we will try to reschedule, but cannot guarantee a make up class.
- A full refund (less a \$10 processing fee) will be given if requested in writing and received by the PTA within 5 business days after the first class.
- The program provider is not responsible for your child prior to and after the class. Make sure you pick up your child **on time**. A \$10 fee will be imposed for the first 15 mins late, \$25 thereafter.

Day: Wednesday (K-2)	Time: 3:20-4:20	Start Date: 10/21/2009	End Date: 12/16/2009	No Class: 11/25
Day: Wednesday (3-6)	Time: 3:20-4:20	Start Date: 10/21/2009	End Date: 12/16/2009	No Class: 11/25

(Please cut along dotted line and return the bottom portion with your check)

✂-----✂-----✂-----✂-----✂ **COURSE REGISTRATION FORM** -----✂-----✂-----✂-----✂

Contact/Phone: Lauri Mennel 703-336-9231 Registration Deadline: Wednesday, October 7, 2009

School Cunningham Park Elementary School Child's Name _____

Child's Age _____ Birthday ____/____/____ Grade _____ Teacher _____

Address _____

Email Address _____

Home Phone _____ Work Phone _____ Cell/Other Phone _____

Emergency Contact _____ Emergency Contact's Phone _____

_____ Wednesday (K-2) 3:20-4:20 8 wk / \$104 _____ Wednesday (3-6) 3:20-4:20 8 wk / \$104

Make checks payable to: Cunningham Park PTA Return form/check to: school

My child will be picked up by _____ My child will attend daycare

Health concerns _____

Parent's Name _____ Signature: _____ Date _____ Please contact me about being a PARENT VOLUNTEER